

January 17, 2017

North America Freight Transportation

Freight Pulse 44 Shipper Survey: Renewed Optimism Across the Board

In our latest survey, shippers' macro outlook improved significantly following 5 consecutive quarters of unchanged sentiment and more shippers are reducing/maintaining current inventory levels. Volume and price expectations improved for Rails and shippers anticipate capacity tightening across all Truck modes with positive YoY pricing though Parcel pricing expectations decelerated. Below we provide our key takeaways for general Freight, Rail, Truck, and Parcel.

Freight/Macro Highlights: (1) Shippers' Economic Outlook Vastly Improves; (2) Metals & Mining Shippers' View of Macro Greatly Improves While Retail Shippers Most Bearish; (3) More Shippers Are Maintaining Current Inventory Levels Rather Than Restocking; (4) Respondents Expect Tighter Capacity in All Modes Expect Ocean in Next 6 Months; (5) Shippers See Most Deterioration in Service Levels at Rail and Ocean Modes; (6) 60% of Shippers Currently Unwilling to Use "Uber for Freight" Apps

Rail Highlights: (1) Shippers Expect Flattish/Slightly Positive YoY % Change in Rail Volume in Next 6 Mos; (2) ~34% of Shippers Expect a 1-2% YoY Increase in Rail Rates Compared to ~22% in Previous Survey; (3) Shippers Expect Rail Spend to Decrease as Difficulty of Rate Negotiations Still Remains at Relatively Low Levels; (4) Intermodal Discount to TL (Ex. Fuel) Remains below Historical Average of ~15%; (5) Rail Service Reliability Remains Relatively Consistent for Past Year

Truck Highlights: (1) TL Volume Growth Expectations Remain Greater Than Other Truck Modes; (2) Base Rate Expectations Positive Across all Truck Modes; (3) Shippers Expect Capacity to Tighten in all Truck Modes; (4) Fuel Efficiency Still the Most Important Driver to Intermodal Growth; (5) Slower Inventory Turn Remains Biggest Drawback from Shipping More Volume on Rails

Parcel Highlights: (1) International and Ground Volume Growth Outlooks Increase While Air Slightly Declines; (2) Shippers Expectations Decrease Slightly, Anticipate ~2% Average Parcel Base Rate Increase Over Next 6 Months; (3) Shipper Expectations for B2C as % of Total Parcel Shipment Increase from Prior Survey Results; (4) Shippers View Price as a More Important Driver than Service for Switching Primary Ground and Air Parcel Carriers, Though Spread Between Price and Service Narrows; (5) According to Shippers, Discounts have Decreased for FDX Air and Ground and UPS Air, but have Increased for UPS Ground

MORGAN STANLEY RESEARCH
Morgan Stanley & Co. LLC

NORTH AMERICA

Ravi Shanker

Ravi.Shanker@morganstanley.com
(212) 761-6350

Diane Huang

Diane.Huang@morganstanley.com
(212) 761-8290

Spencer Chernus

Spencer.Chernus@morganstanley.com
(212) 296-5137

Morgan Stanley does and seeks to do business with companies covered in Morgan Stanley Research. As a result, investors should be aware that the firm may have a conflict of interest that could affect the objectivity of Morgan Stanley Research. Investors should consider Morgan Stanley Research as only a single factor in making their investment decision.

For analyst certification and other important disclosures, refer to the Disclosure Section, located at the end of this report.

Freight Pulse: General Freight and Macro Highlights

General Freight and Macro Highlights

Freight Pulse: General Freight and Macro Key Takeaways

1. Economic Outlook

- Shippers' Economic Outlook Vastly Improves
-

2. Economic Outlook by Industry

- Metals & Mining Shippers' View of Macro Greatly Improves While Retail Shippers Most Bearish
-

3. Inventory & Restocking

- More Shippers Are Maintaining Current Inventory Levels Rather Than Restocking
-

4. Capacity Expectations

- Respondents Expect Tighter Capacity in All Modes Expect Ocean in Next 6 Months
-

5. Service Trends

- Shippers See Most Deterioration in Service Levels at Rail and Ocean Modes
-

6. Uber for Freight

- 60% of Shippers Currently Unwilling to Use "Uber for Freight" Apps

1. Shippers' Economic Outlook Vastly Improves

State of the Economy from Shippers' Perspective

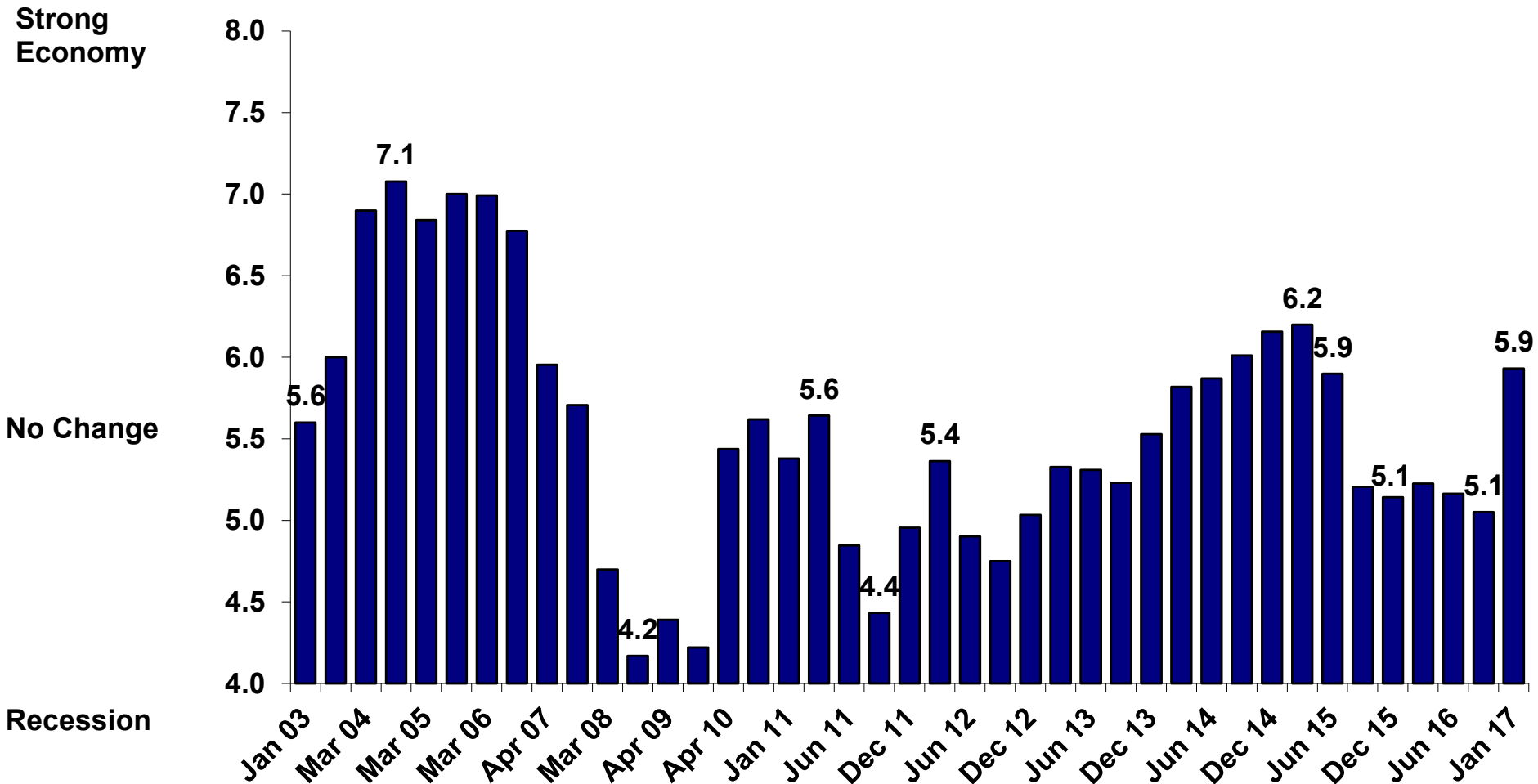

2. Metals & Mining Shippers' View of Macro Greatly Improves While Retail Shippers Most Bearish

Shippers' View of the Economy by Industry

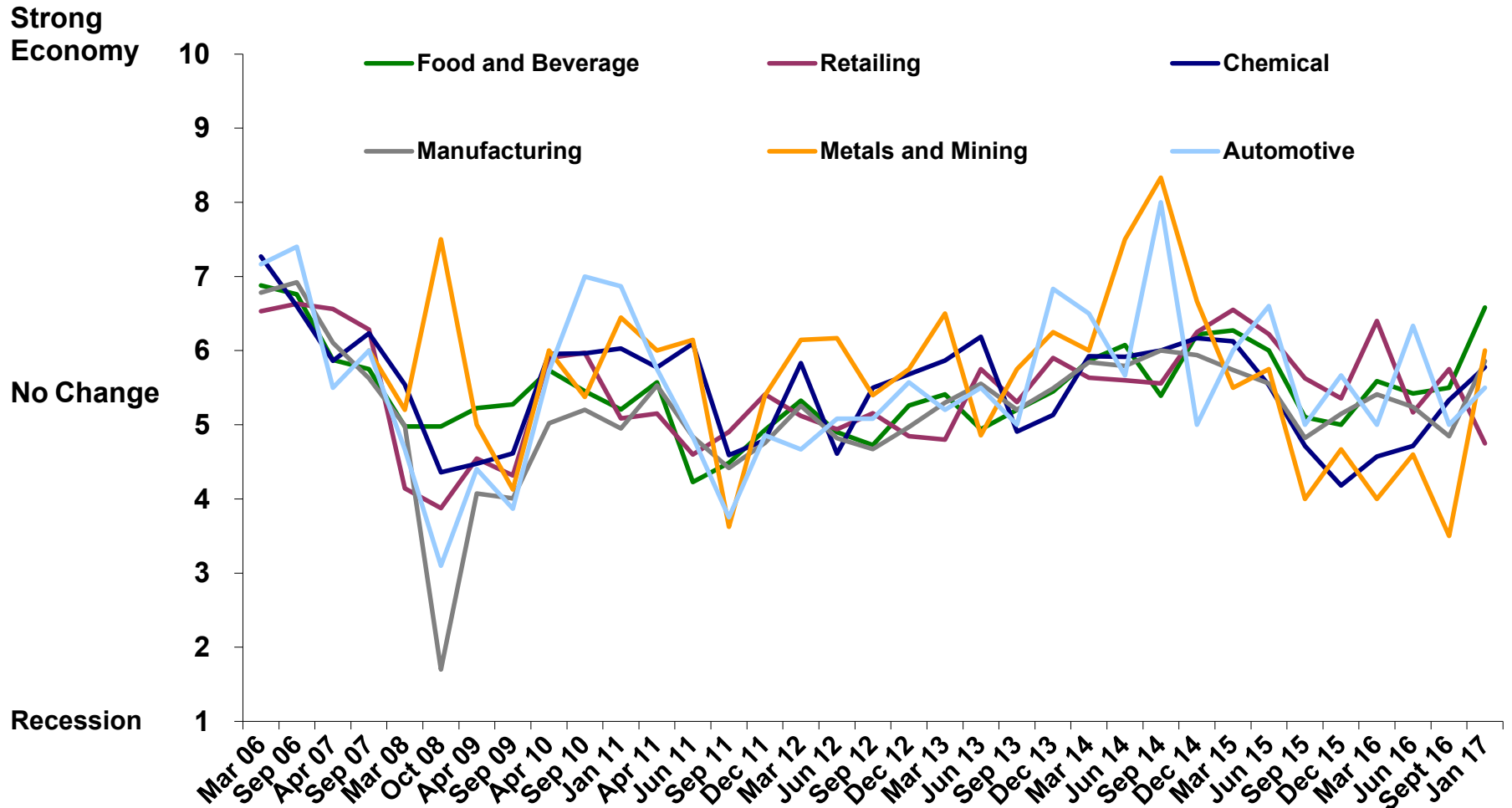

3. More Shippers Are Maintaining Current Inventory Levels Rather Than Restocking

Shippers' Net Y/Y Orders vs. Net Y/Y Inventory

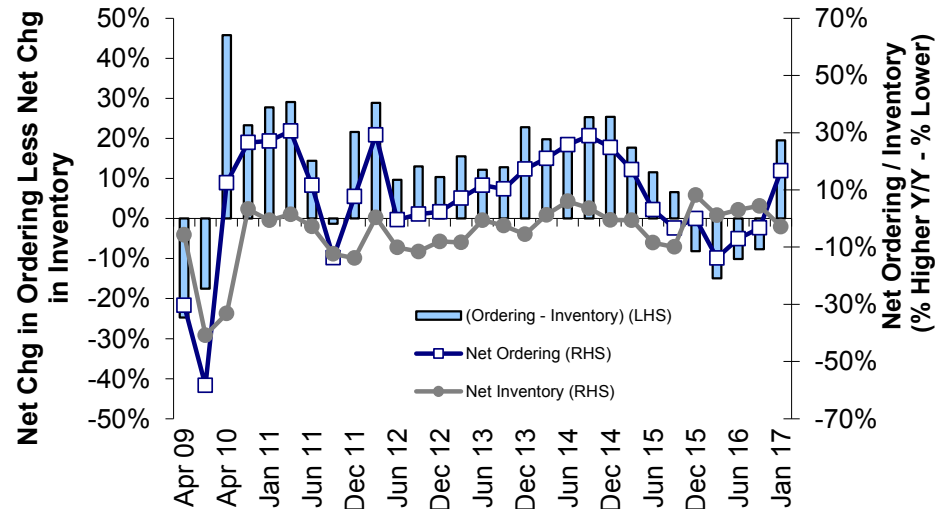

Shippers' Inventory Plans

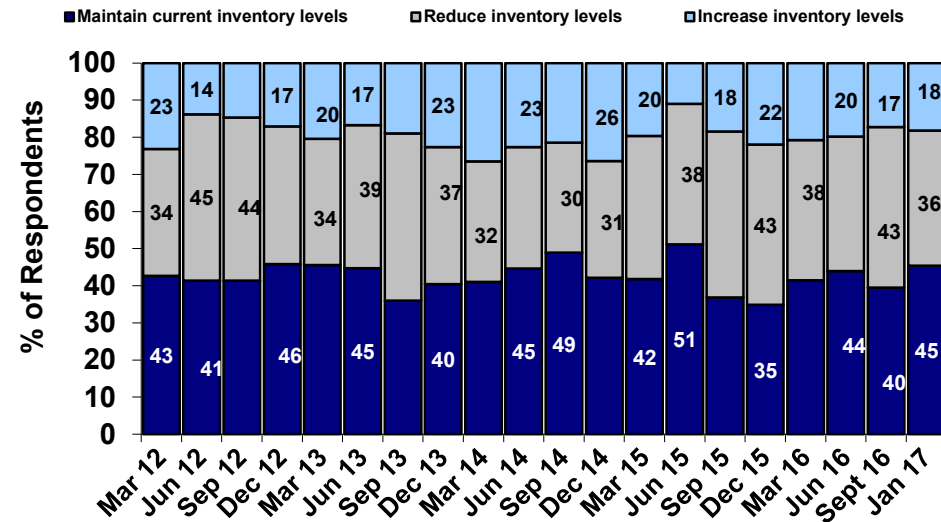

4. Respondents Expect Tighter Capacity in All Modes Expect Ocean in Next 6 Months

Projected Capacity in 6 Months

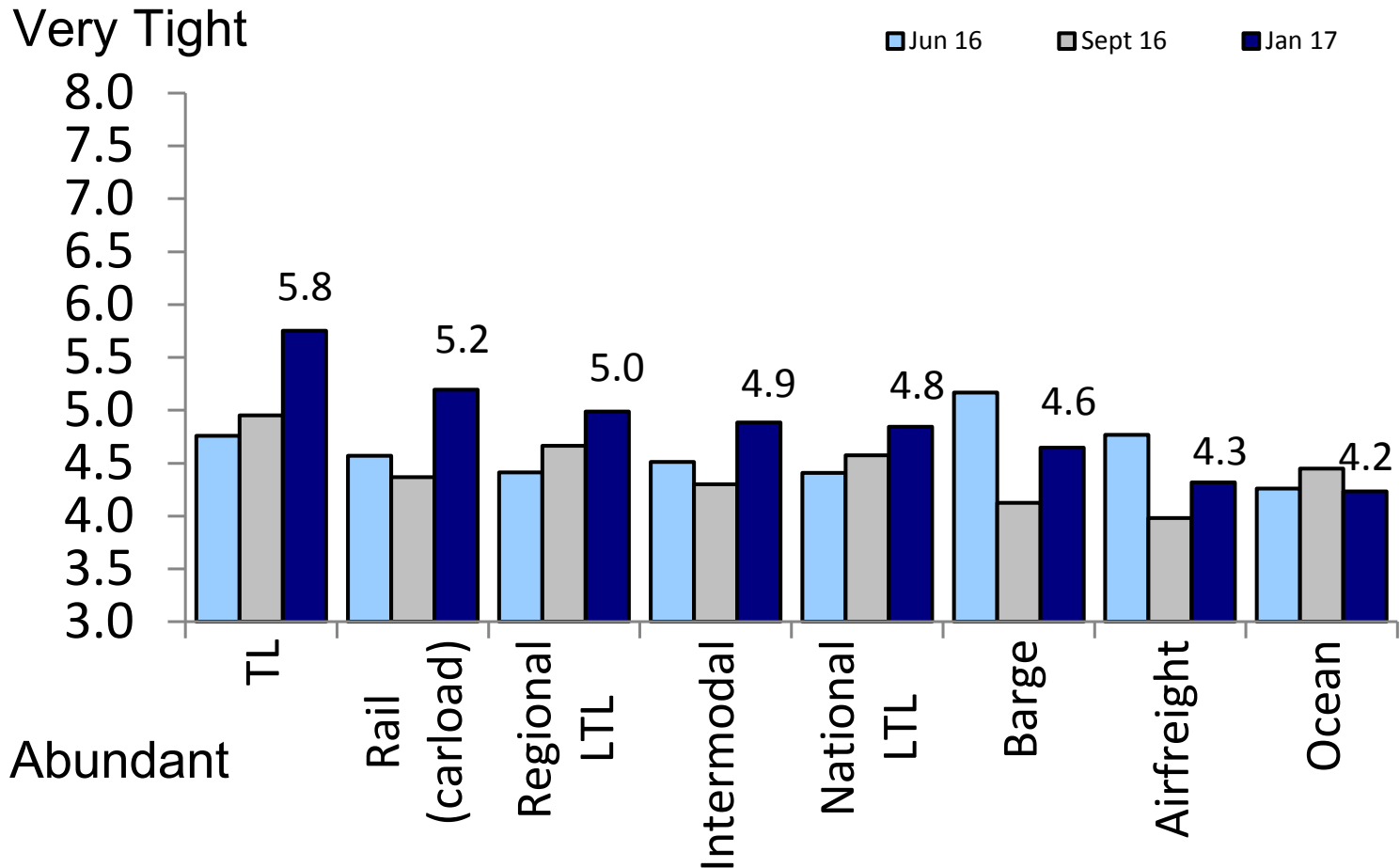

5. Shippers See Most Deterioration in Service Levels at Rail and Ocean Modes

How would you rate service levels among different modes of transportation for the past 6 months?

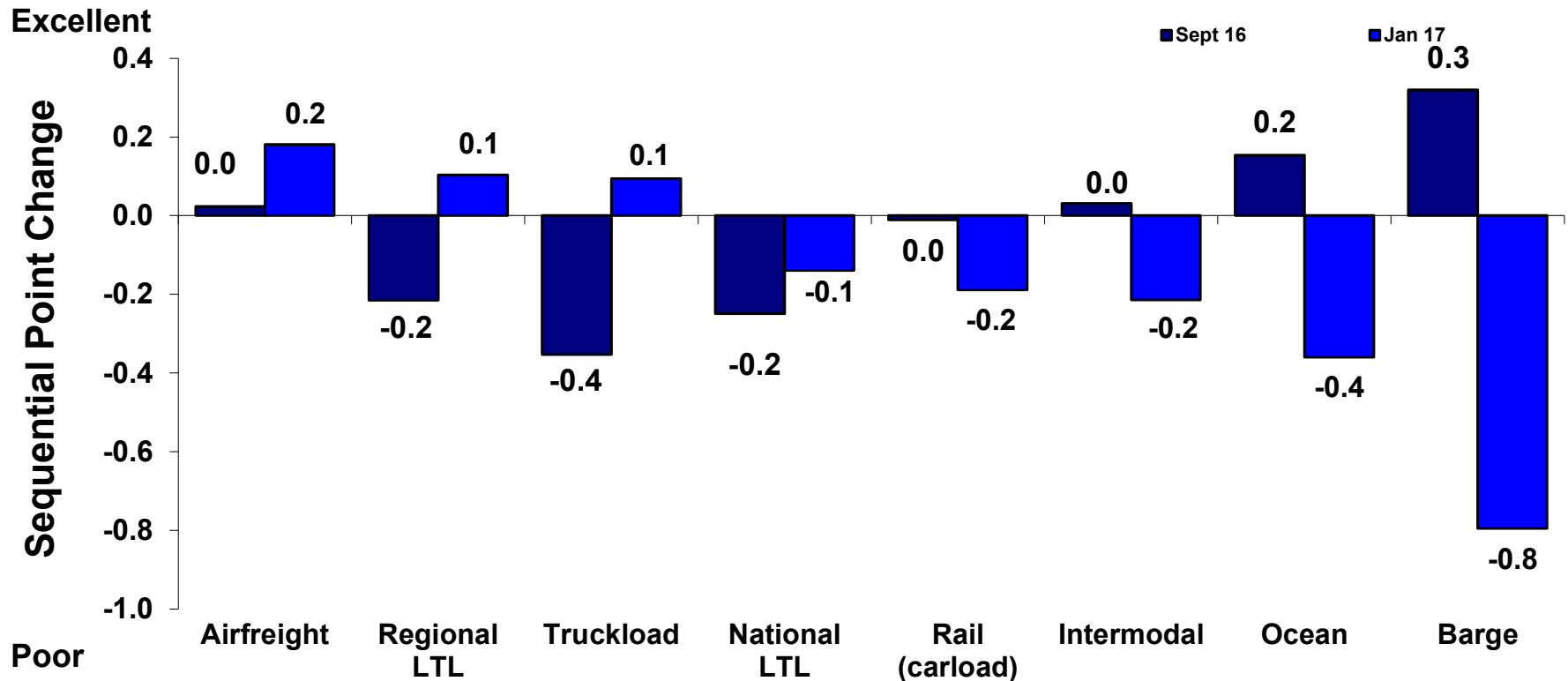

6. 60% of Shippers Currently Unwilling to Use “Uber for Freight” Apps

If an “Uber for Freight” app offers a commission of about 5%, would you use it instead of a traditional third-party broker?

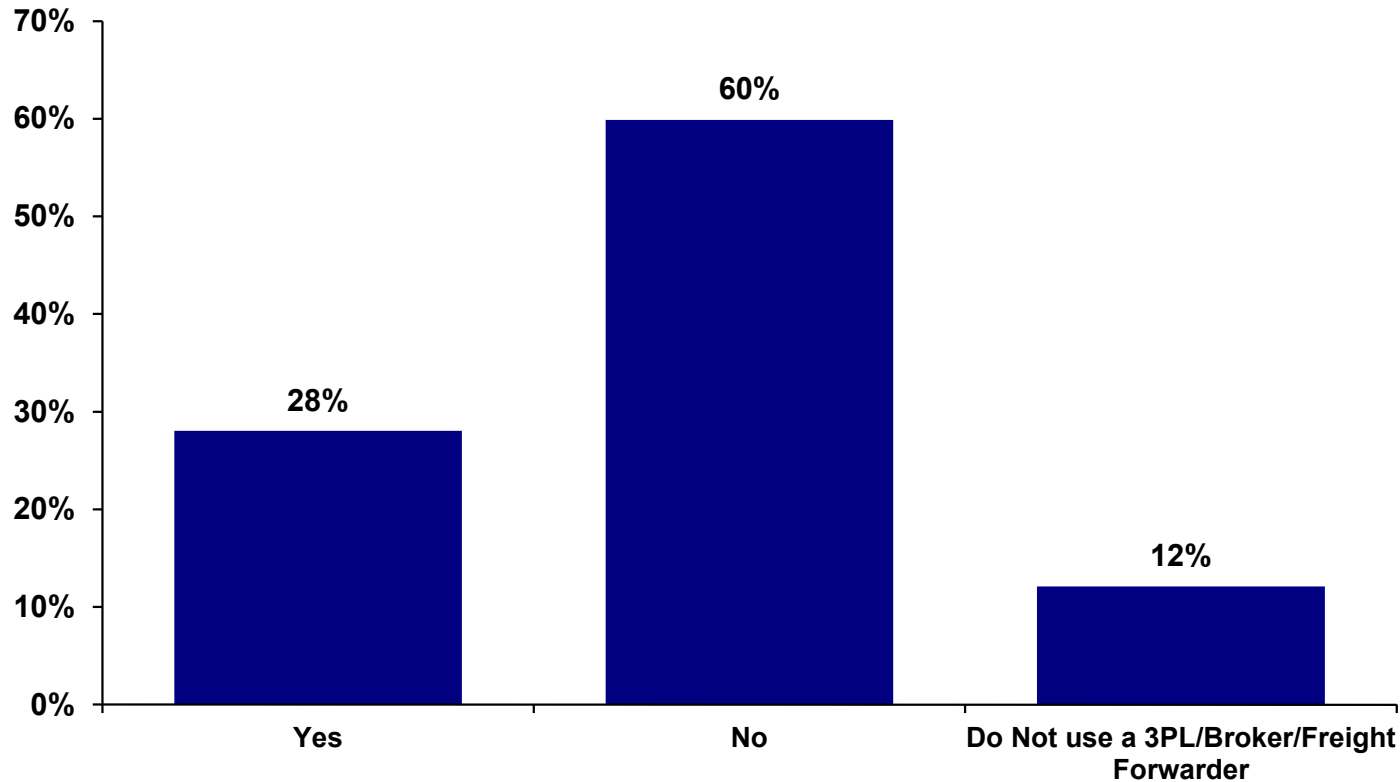

Freight Pulse: Railroad Highlights

Railroad Highlights

Freight Pulse: Rail Key Takeaways

1. Rail Volume

- Shippers Expect Flattish/Slightly Positive YoY % Change in Rail Volume in Next 6 Mos

2. Pricing

- ~34% of Shippers Expect a 1-2% YoY Increase in Rail Rates Compared to ~22% in Previous Survey

3. Spending

- Shippers Expect Rail Spend to Decrease as Difficulty of Rate Negotiations Still Remains at Relatively Low Levels

4. Intermodal

- Intermodal Discount to TL (Ex. Fuel) Remains below Historical Average of ~15%

5. Service Trends

- Rail Service Reliability Remains Relatively Consistent for Past Year

1. Shippers Expect Flattish/Slightly Positive YoY % Change in Rail Volume in Next 6 Mos

YoY Volume Growth Expectations for Next 6 Mo. by Range

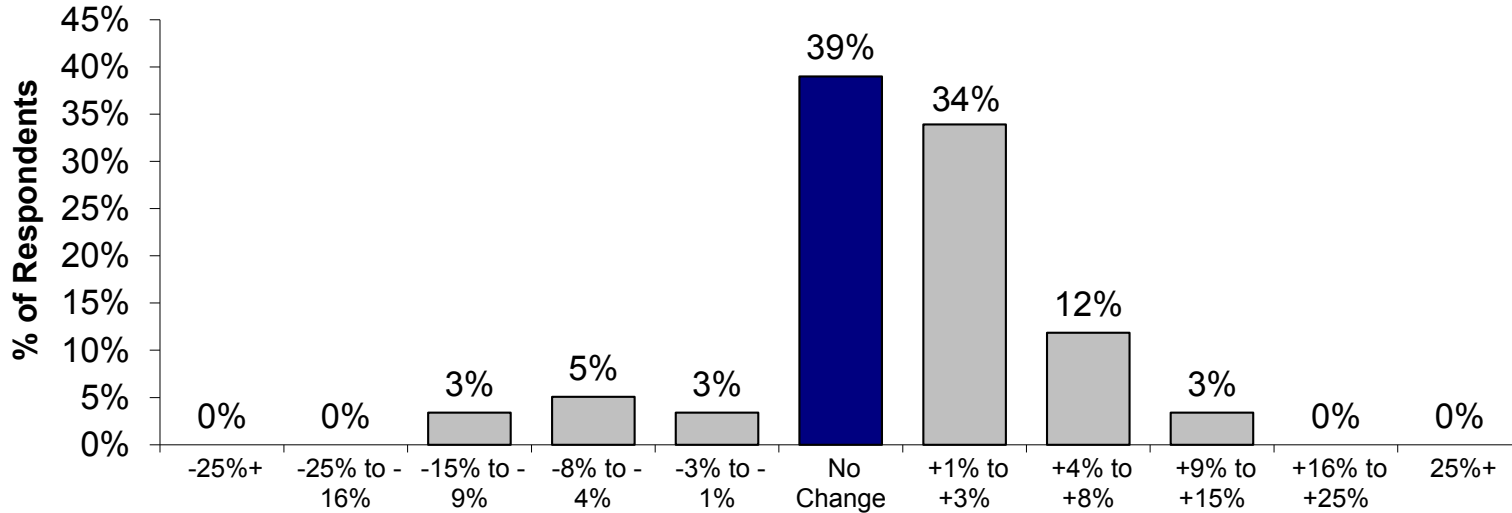

MS Expected Rail Volume Change Index

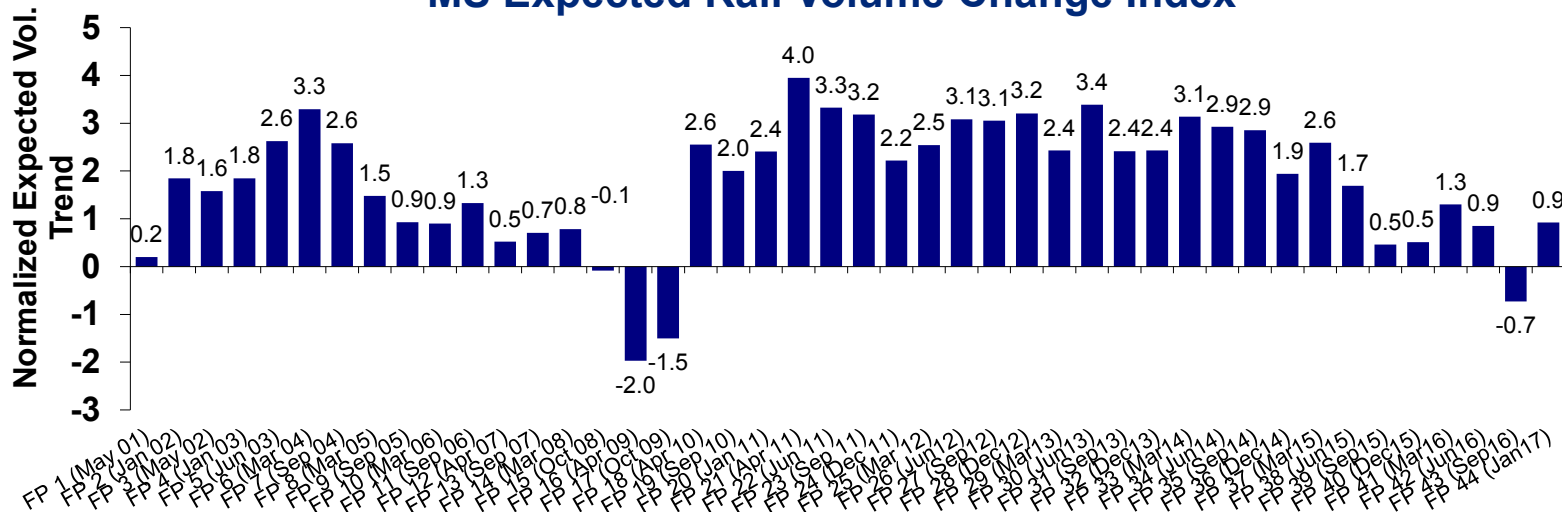

2. ~34% of Shippers Expect a 1-2% YoY Increase in Rail Rates Compared to ~22% in Previous Survey

YoY Rate Growth Expectations for Next 6 Mo. by Range

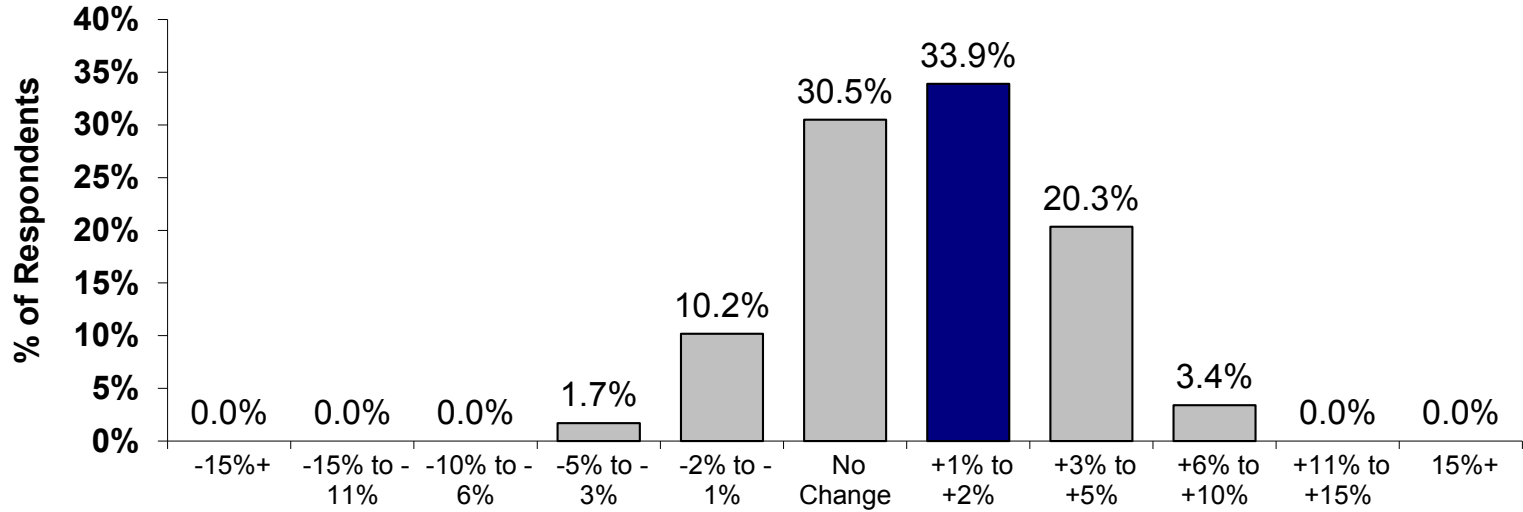

MS Expected Rail Rate Change Index

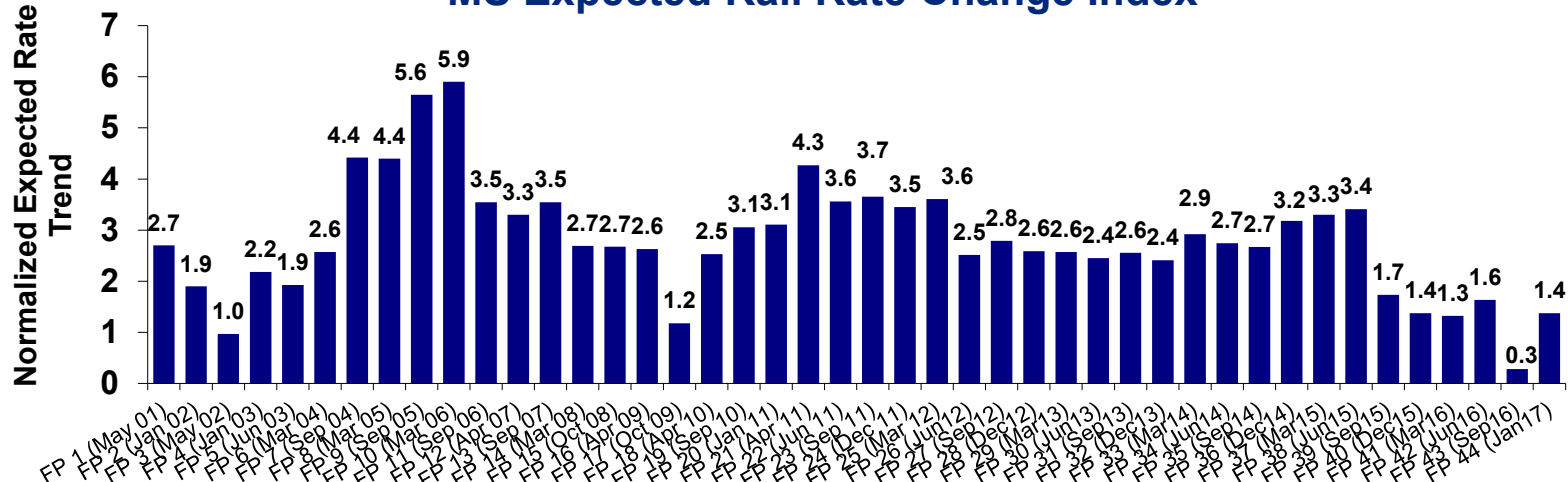

3. Shippers Expect Rail Spend to Decrease as Difficulty of Rate Negotiations Still Remains at Relatively Low Levels

Rail Spend Forward 6 Month YoY Growth Expectations

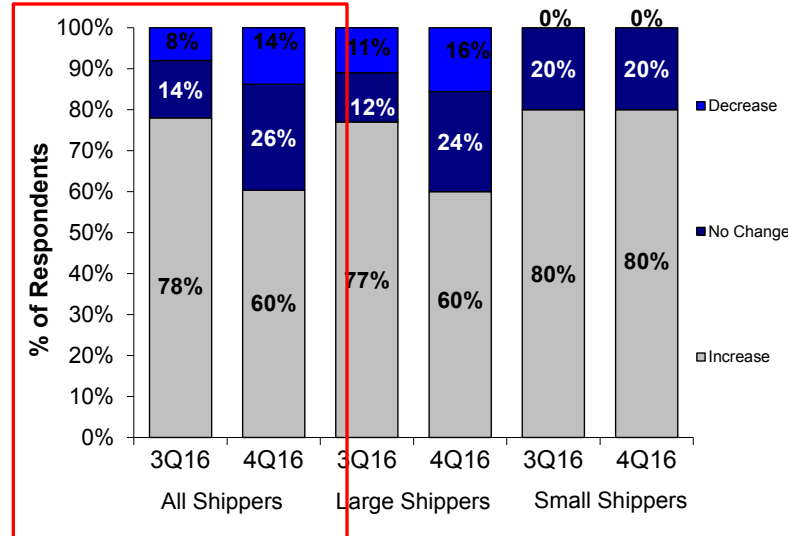

Rail Rate Negotiations: Rate the Difficulty of Recent Rate Negotiations

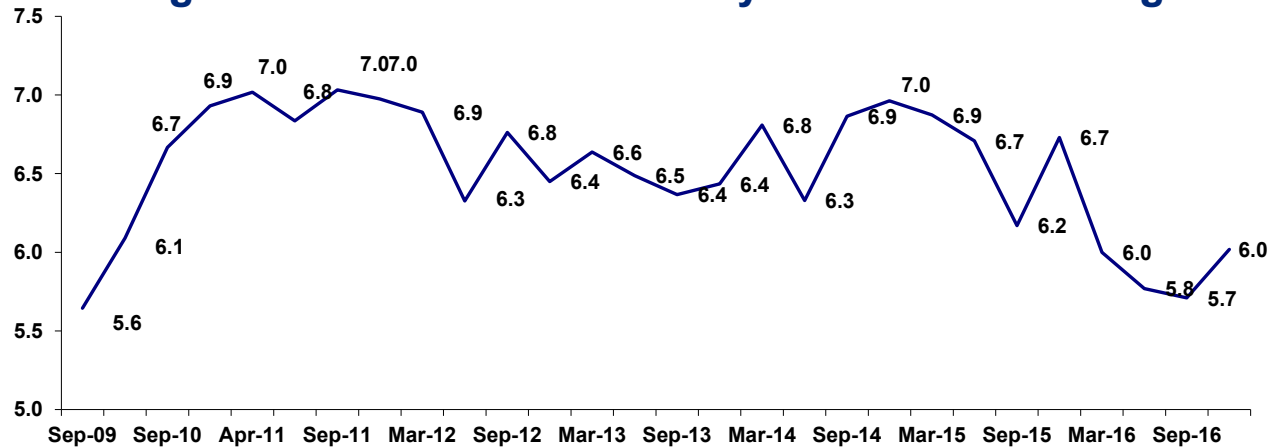

4. Intermodal Discount to TL (Ex. Fuel) Remains below Historical Average of ~15%

What discount is being offered in the marketplace for intermodal services when compared to TL services in a similar lane?

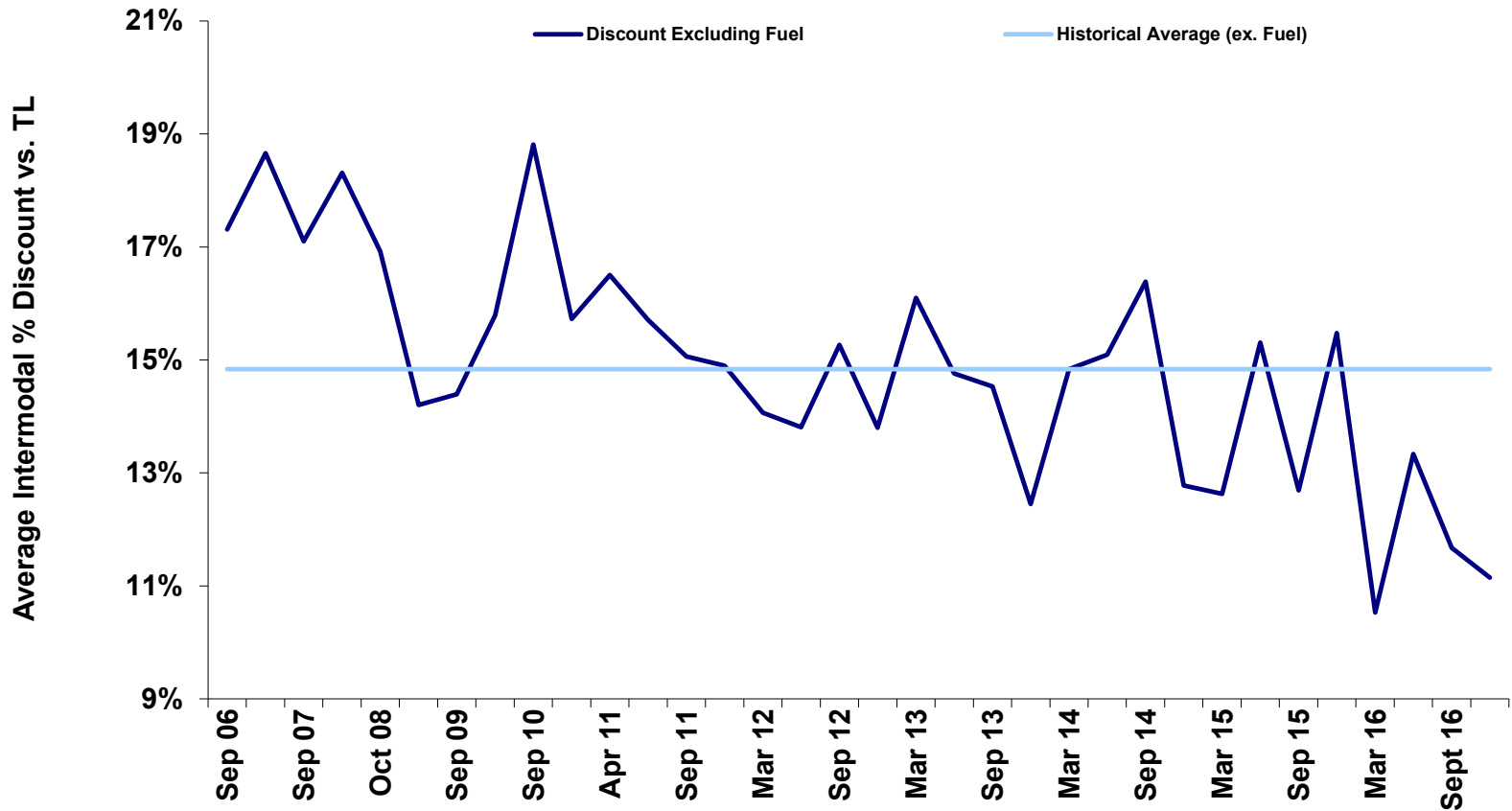

5. Rail Service Reliability Remains Relatively Consistent for Past Year

Service Reliability (Scale 1 = Worst to 10 = Best)

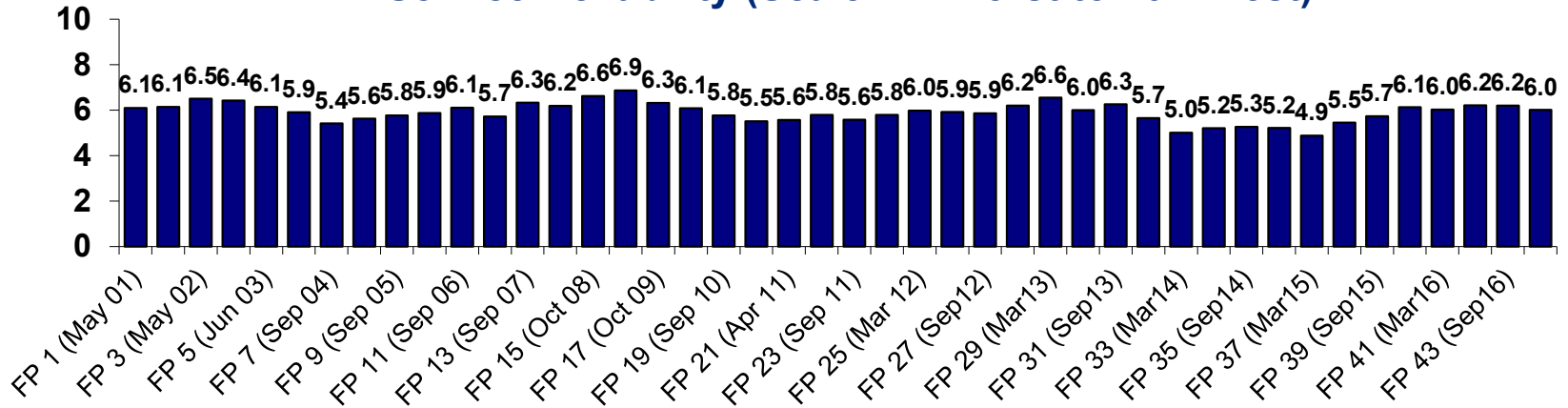

Value for Dollar (Scale 1 = Worst to 10 = Best)

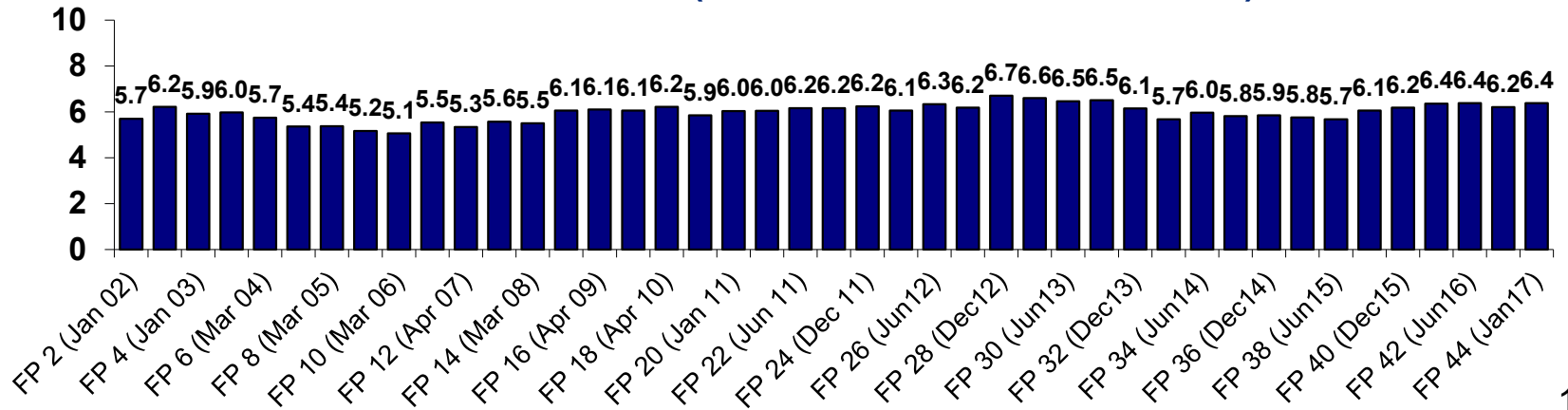

Freight Pulse: Trucking Highlights

Trucking Highlights

Freight Pulse: Trucking Key Takeaways

1. Truck Volume

- TL Volume Growth Expectations Remain Greater Than Other Truck Modes

2. Pricing

- Base Rate Expectations Positive Across all Truck Modes

3. Capacity

- Shippers Expect Capacity to Tighten in all Truck Modes

4. Intermodal Use

- Fuel Efficiency Still the Most Important Driver to Intermodal Growth

5. Intermodal Cost

- Slower Inventory Turn Remains Biggest Drawback from Shipping More Volume on Rails

1. TL Volume Growth Expectations Remain Greater Than Other Truck Modes

Indicate the YoY % Change You Expect in Your Organization's Volume

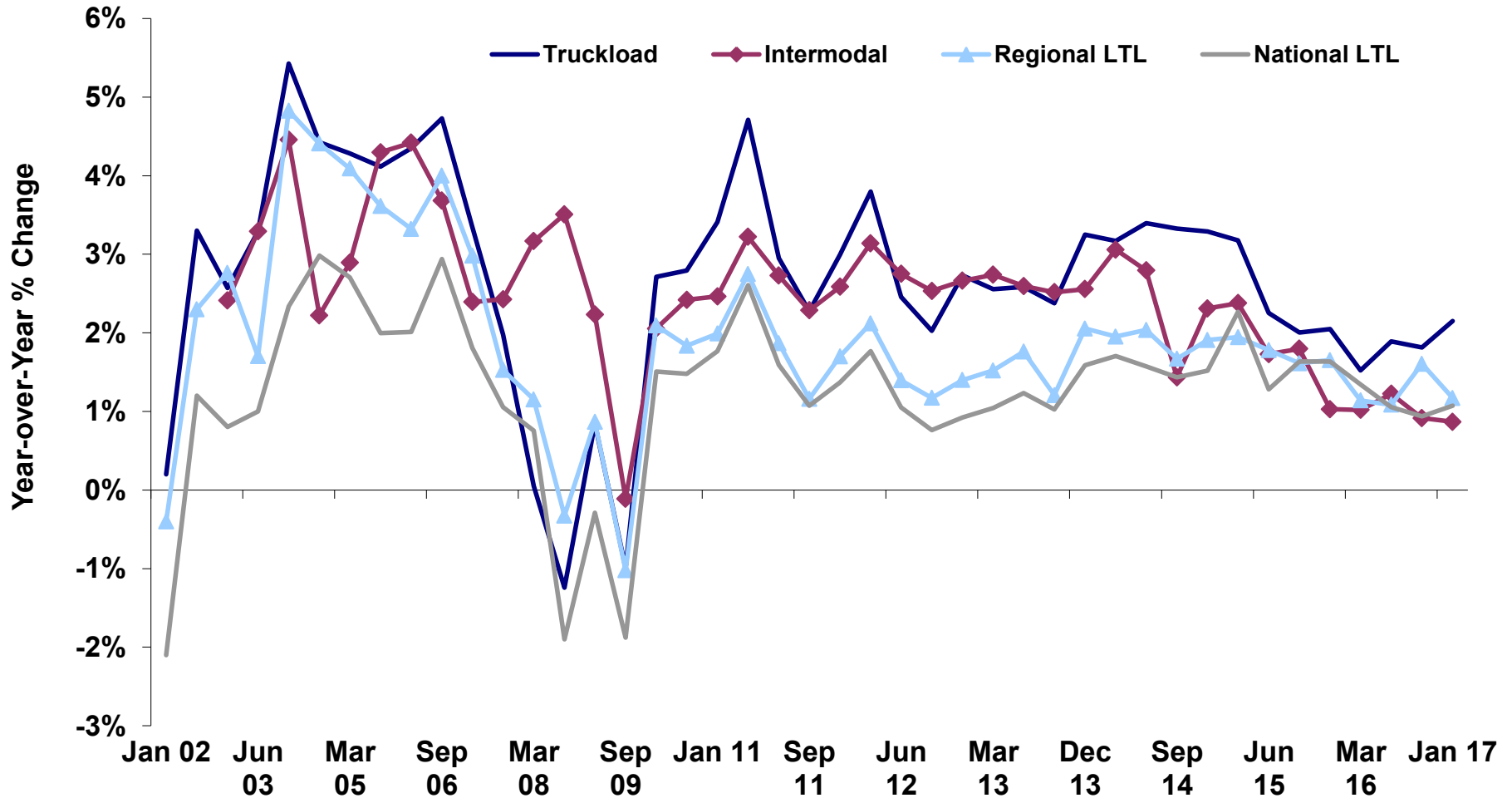

2. Base Rate Expectations Positive Across All Truck Modes

Indicate the YoY % Change You Expect in Your Organization's Base Rates

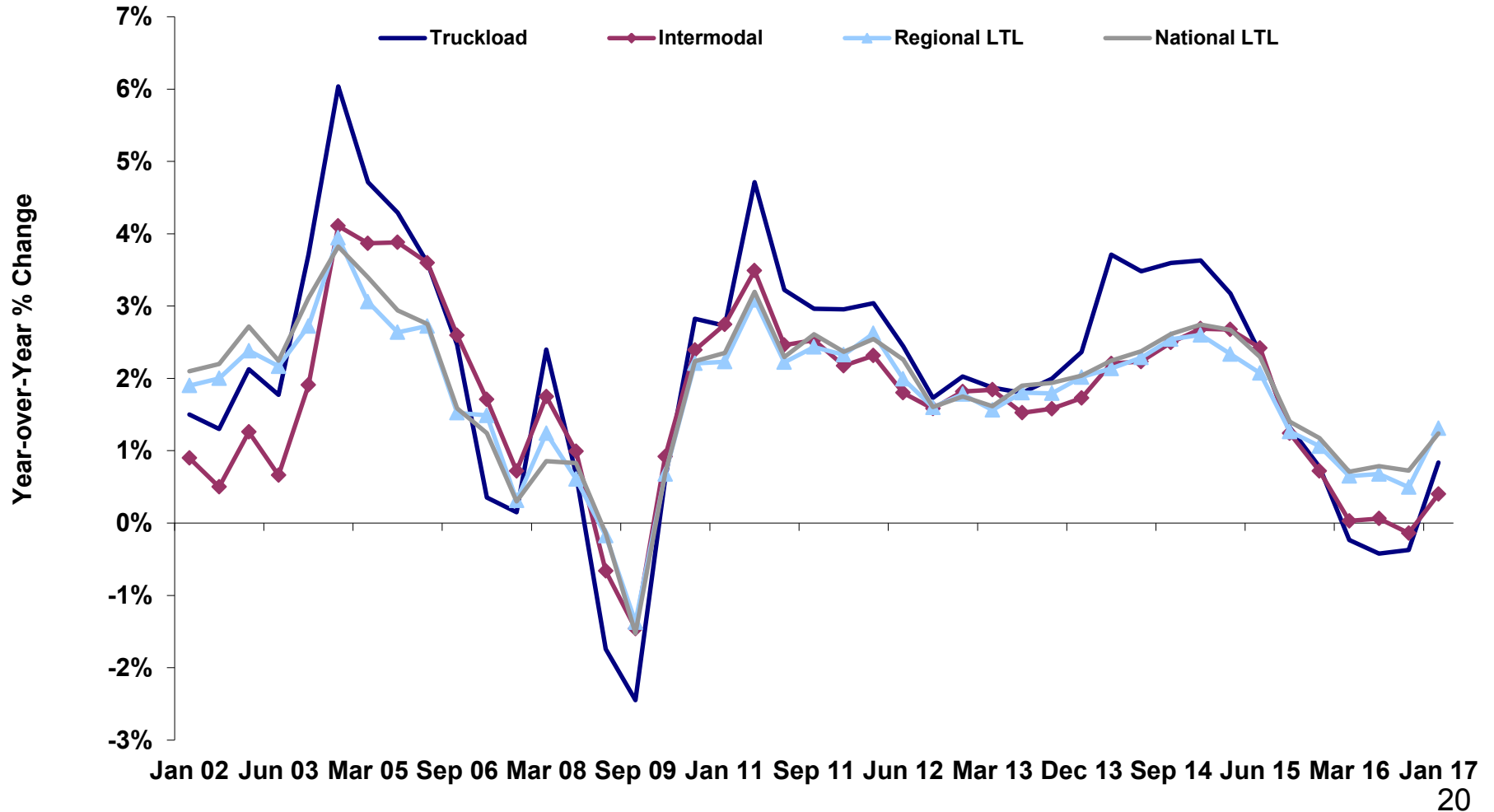

3. Shippers Expect Capacity to Tighten in All Truck Modes

What are your Expectations for Capacity in 6 Months?

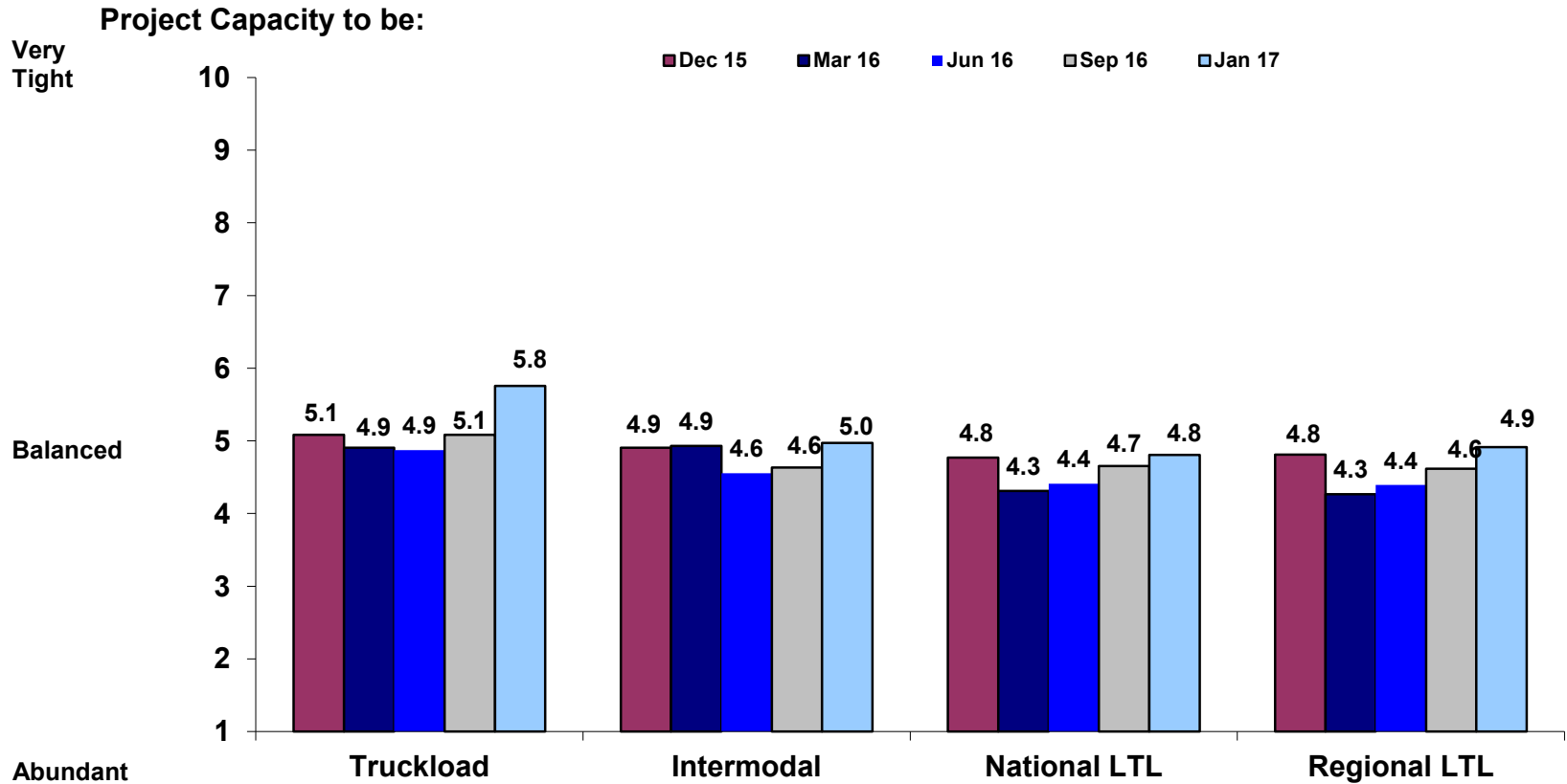

4. Fuel Efficiency Still the Most Important Driver to Intermodal Growth

What Factors are Impacting Your Use of Intermodal Most?

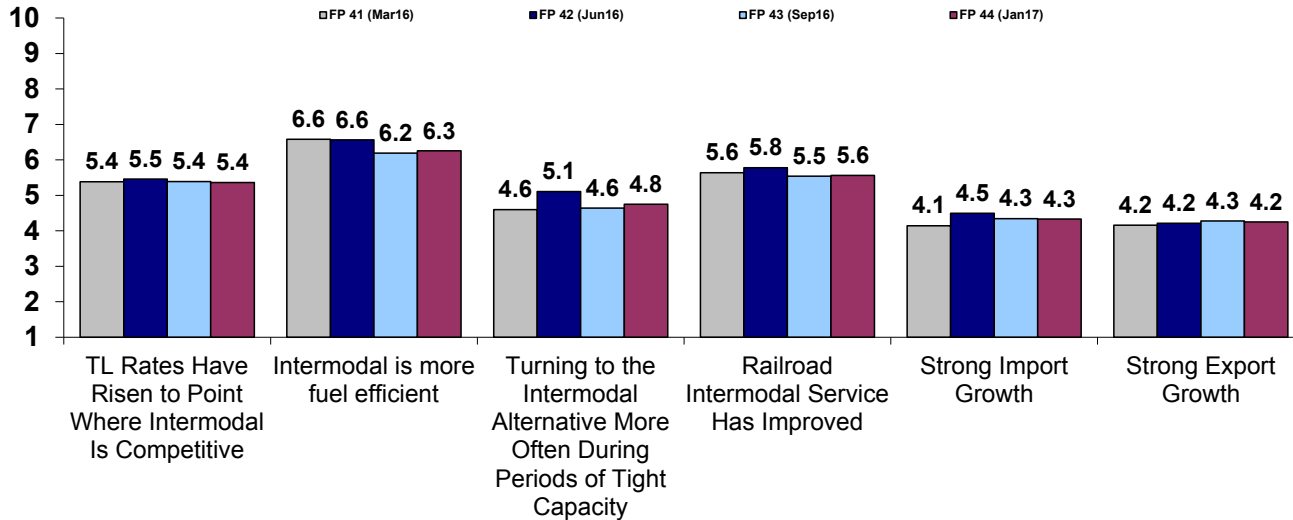

“Value for the Dollar” for Each Mode

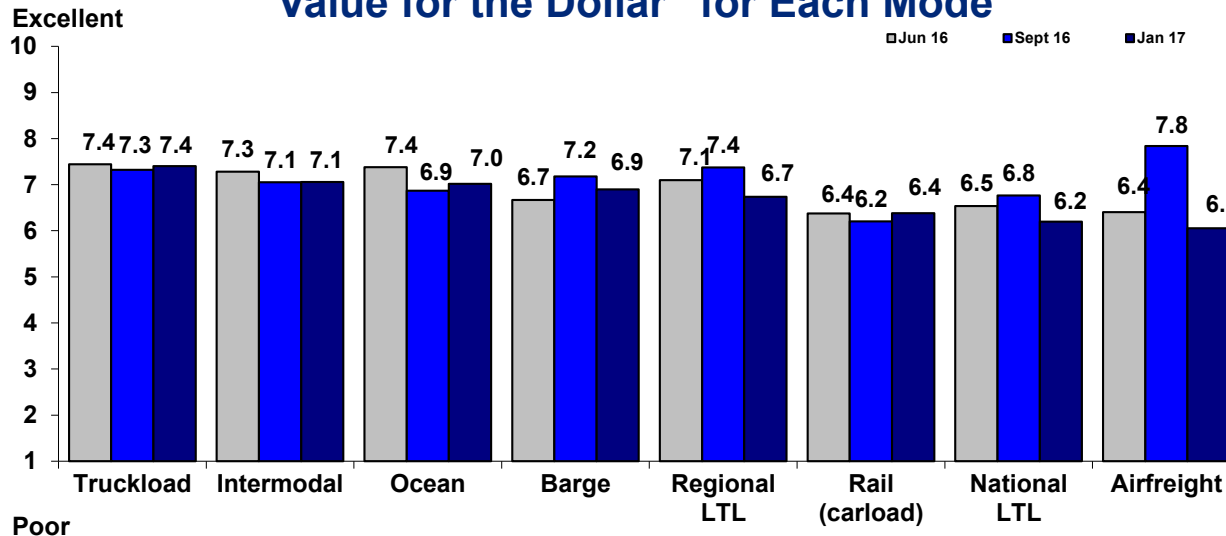

5. Slower Inventory Turn Remains Biggest Drawback from Shipping More Volume on Rails

What Factors are Limiting your Organization from Shipping More Volume on the Railroads?

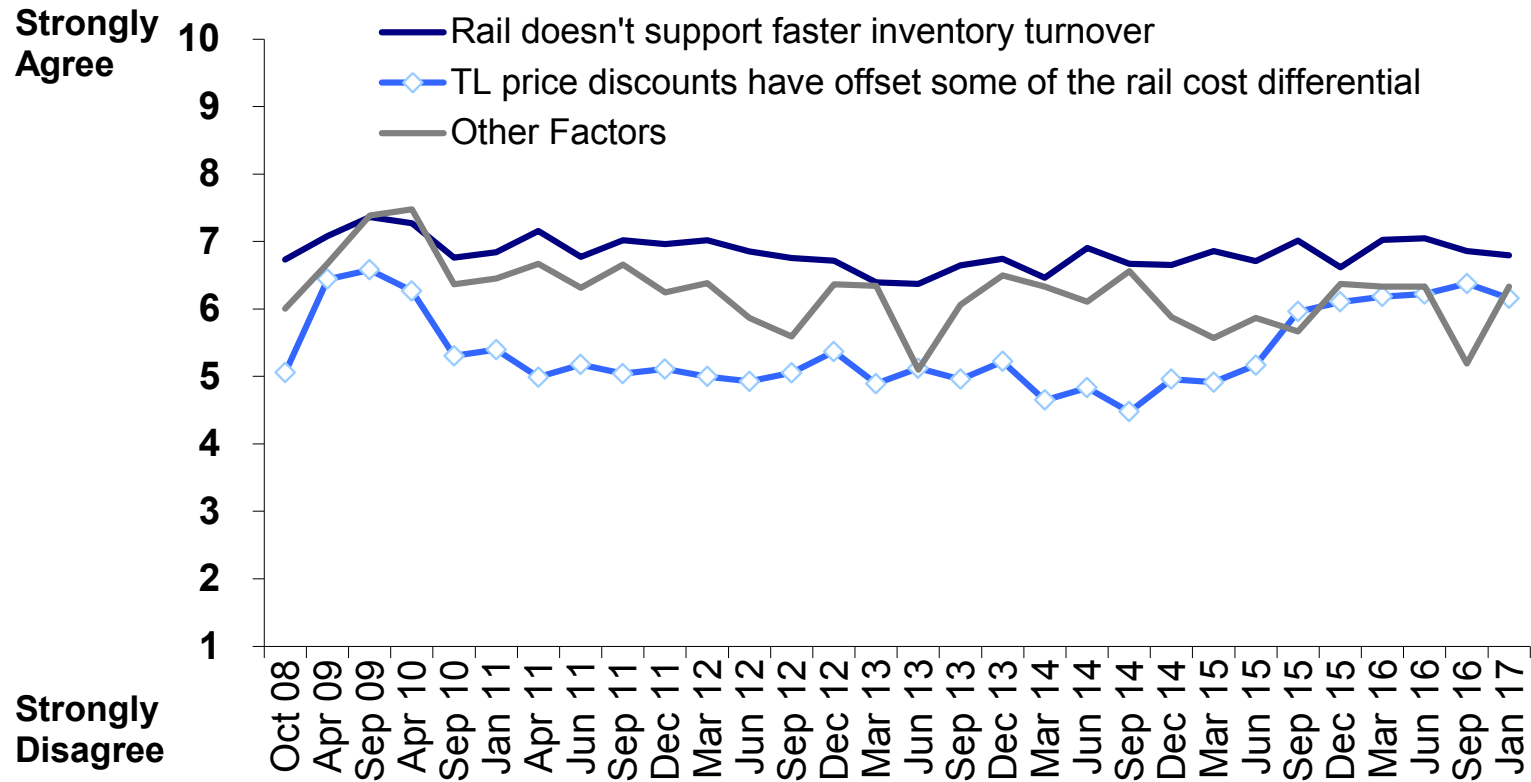

Freight Pulse: Parcel Highlights

Parcel Highlights

Freight Pulse: Parcel Key Takeaways

1. Parcel Volumes

- International and Ground Volume Growth Outlooks Increase While Air Slightly Declines

2. Pricing

- Shippers Expectations Decrease Slightly, Anticipate ~2% Average Parcel Base Rate Increase Over Next 6 Months

3. B2C

- Shipper Expectations for B2C as % of Total Parcel Shipment Increase from Prior Survey Results

4. Switching

- Shippers View Price as a More Important Driver than Service for Switching Primary Ground and Air Parcel Carriers, Though Spread Between Price and Service Narrows

5. Rate Discounts

- According to Shippers, Discounts have Decreased for FDX Air and Ground and UPS Air, but have Increased for UPS Ground

1. International and Ground Volume Growth Outlooks Increase While Air Slightly Declines

Volume Growth Expectations “Over the Next 6 Months” vs. Last Year

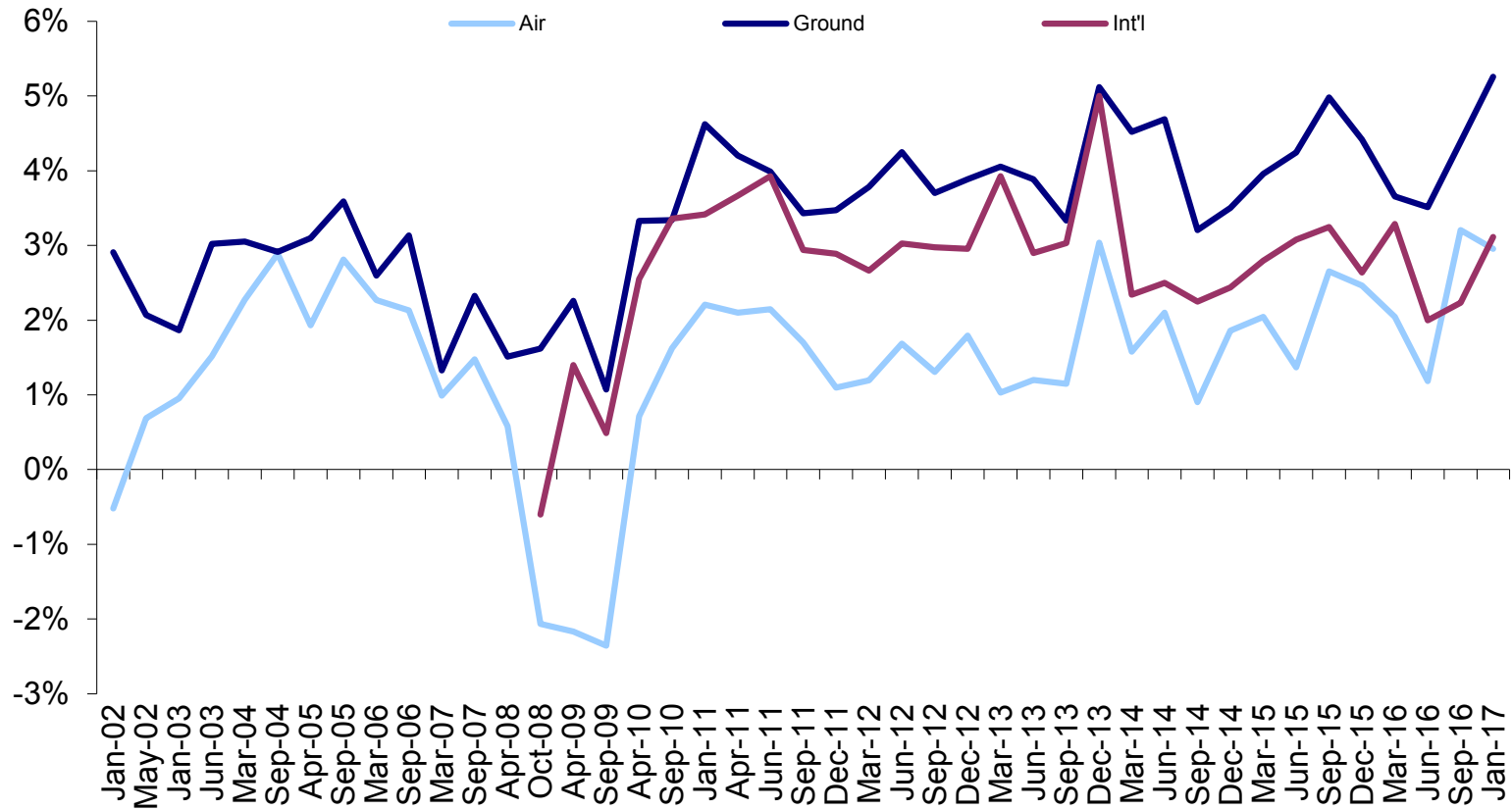

Source: Morgan Stanley Parcel Survey

2. Shippers Expectations Decrease Slightly, Anticipate ~2% Average Parcel Base Rate Increase Over Next 6 Months

Average Base Rate Expectations “Over the Next 6 Months” vs. Last Year

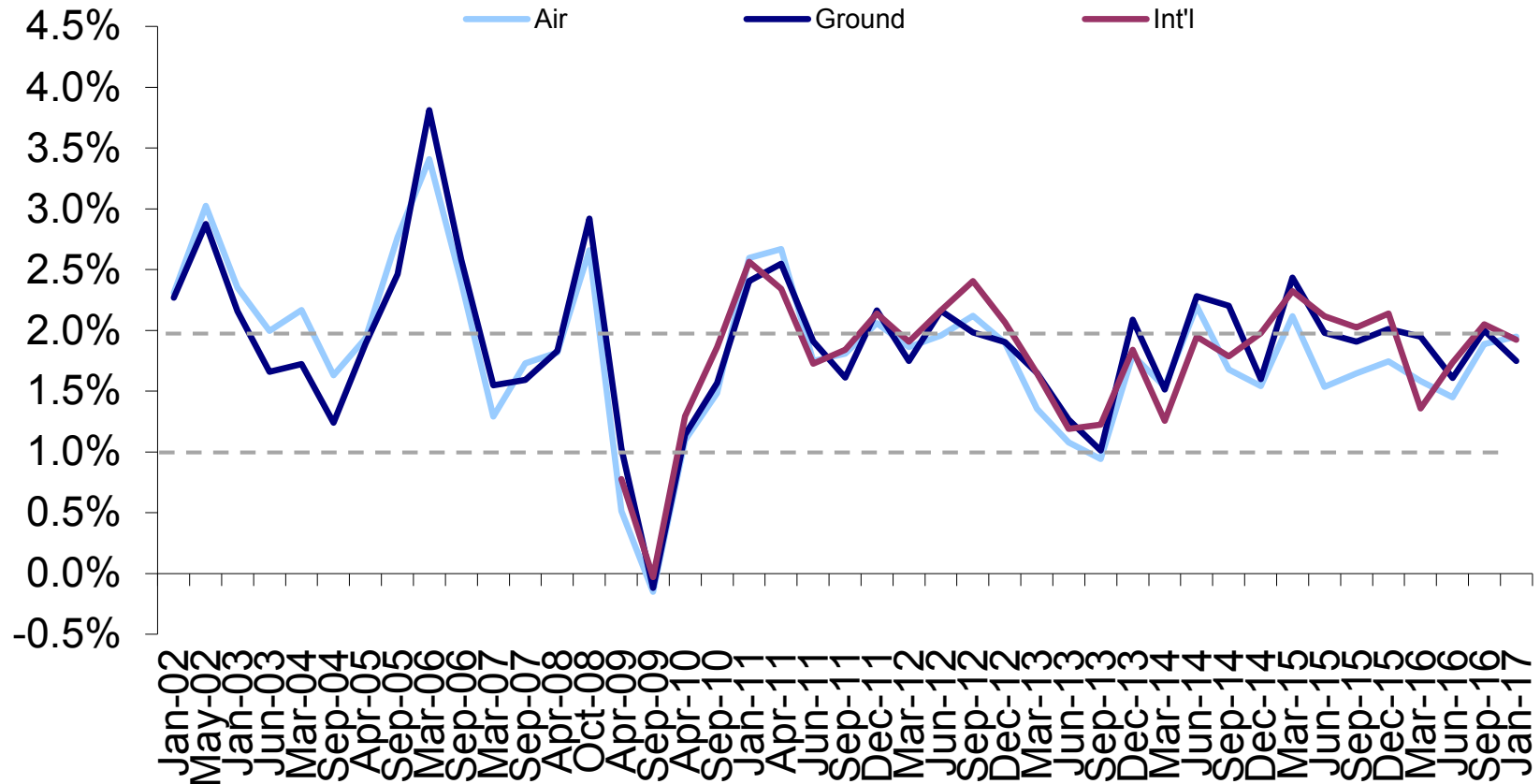

Includes All responses, equally-weighted. Source: Morgan Stanley Parcel Survey

3. Shipper Expectations for B2C as % of Total Parcel Shipment Increase from Prior Survey Results

YoY Change in B2C as % of Total

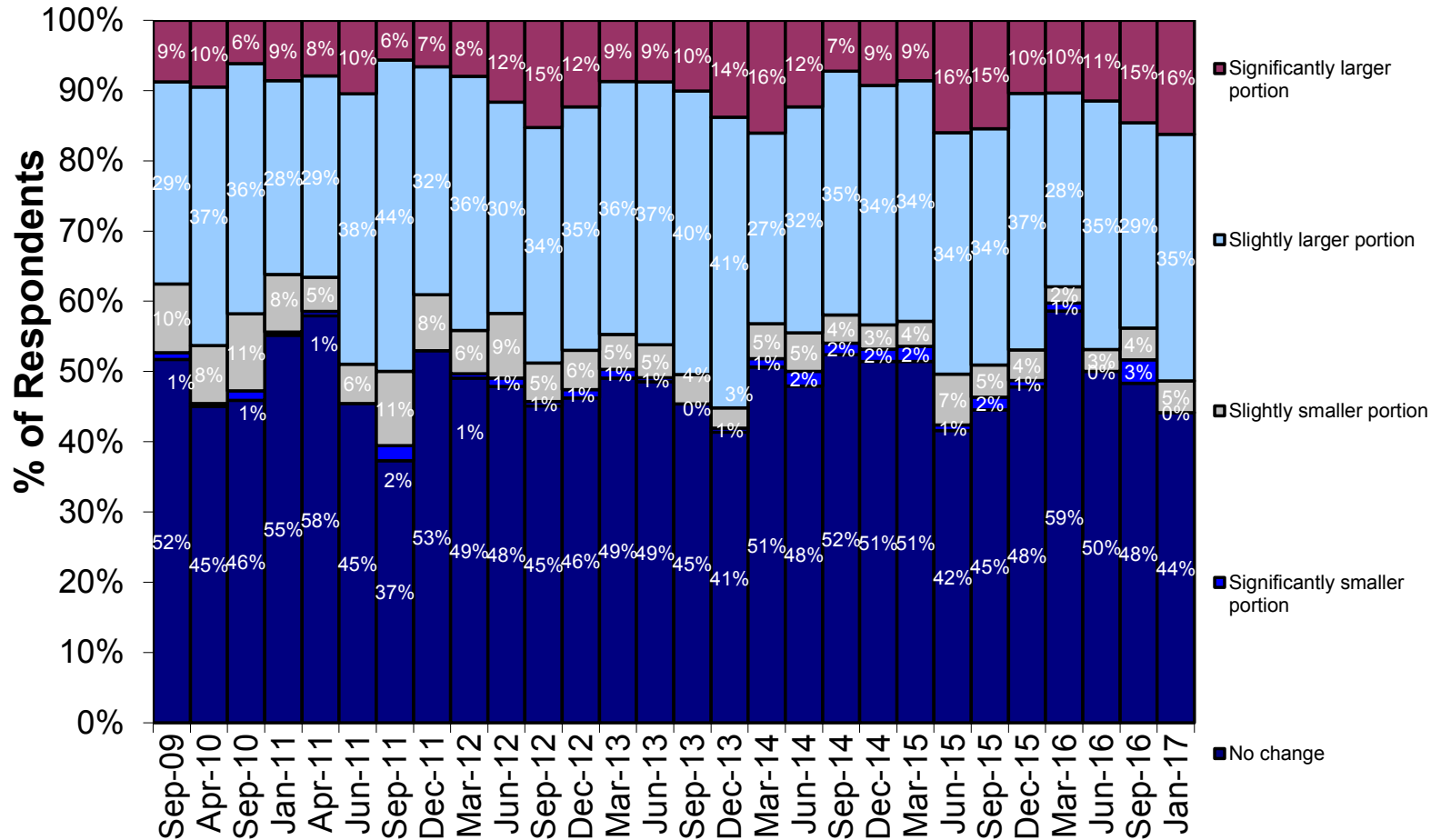

4. Shippers View Price as a More Important Driver Than Service for Switching Primary Ground and Air Parcel Carriers, Though Spread Between Price and Service Narrows

Ground: Reason for Switching Primary Carriers

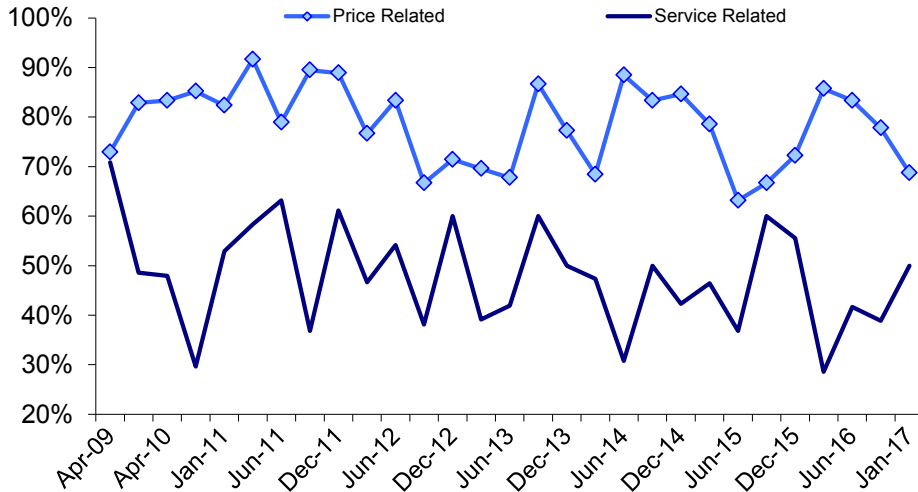

Air: Reason for Switching Primary Carriers



Source: Morgan Stanley Parcel Survey

5. According to Shippers, Discounts Have Decreased for FDX Air and Ground and UPS Air, but Have Increased for UPS Ground

Average List Rate Discount

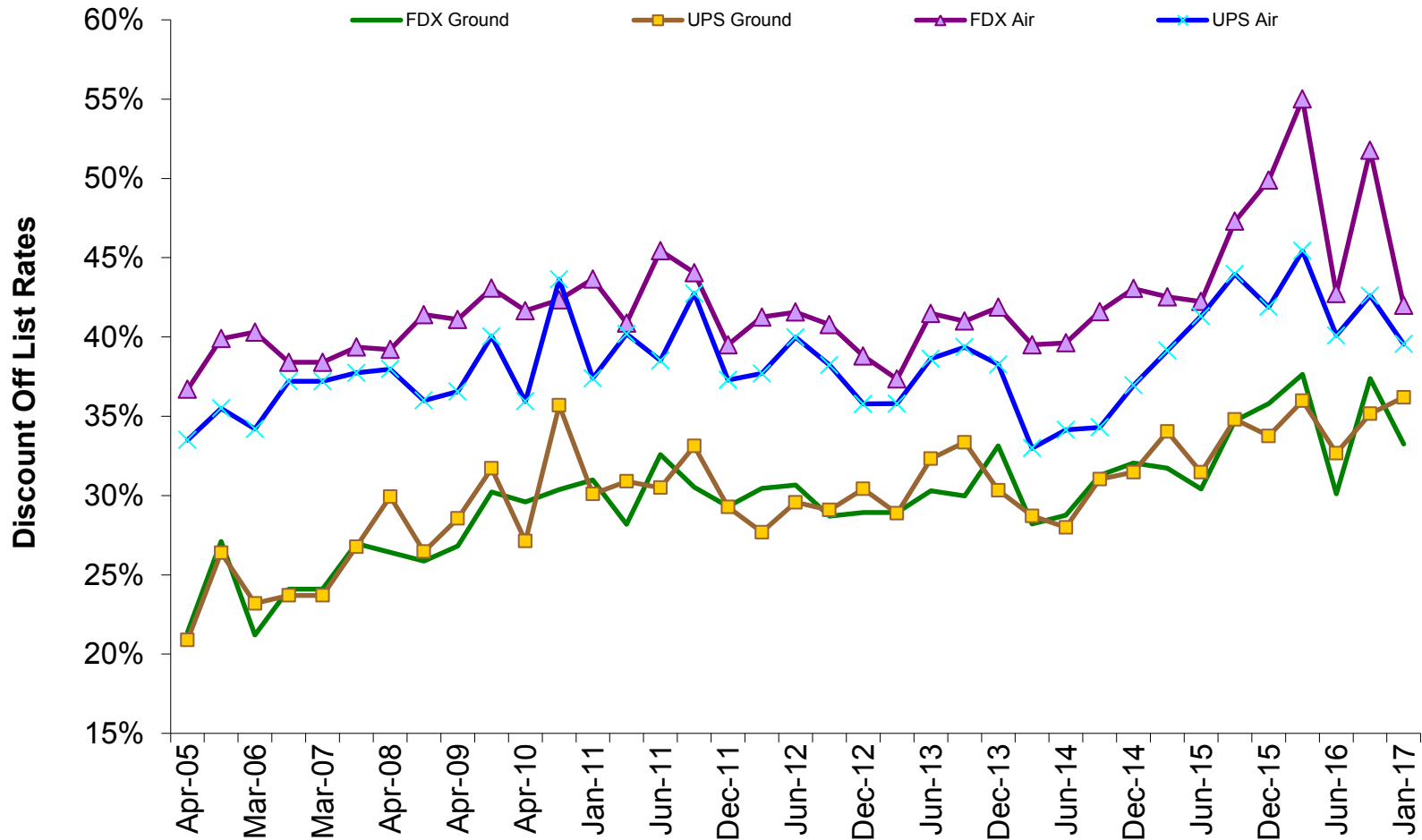

Source: Morgan Stanley Parcel Survey

Appendix

Appendix

Summary of Contents

About the Surveys

General Freight Trends

Rail Trends

Truck Trends

Parcel Trends

Part 1: About the Surveys

1. General Freight
2. Rail Industry
3. Truck Industry
4. Parcel Industry

General Freight: About the Freight Pulse Survey

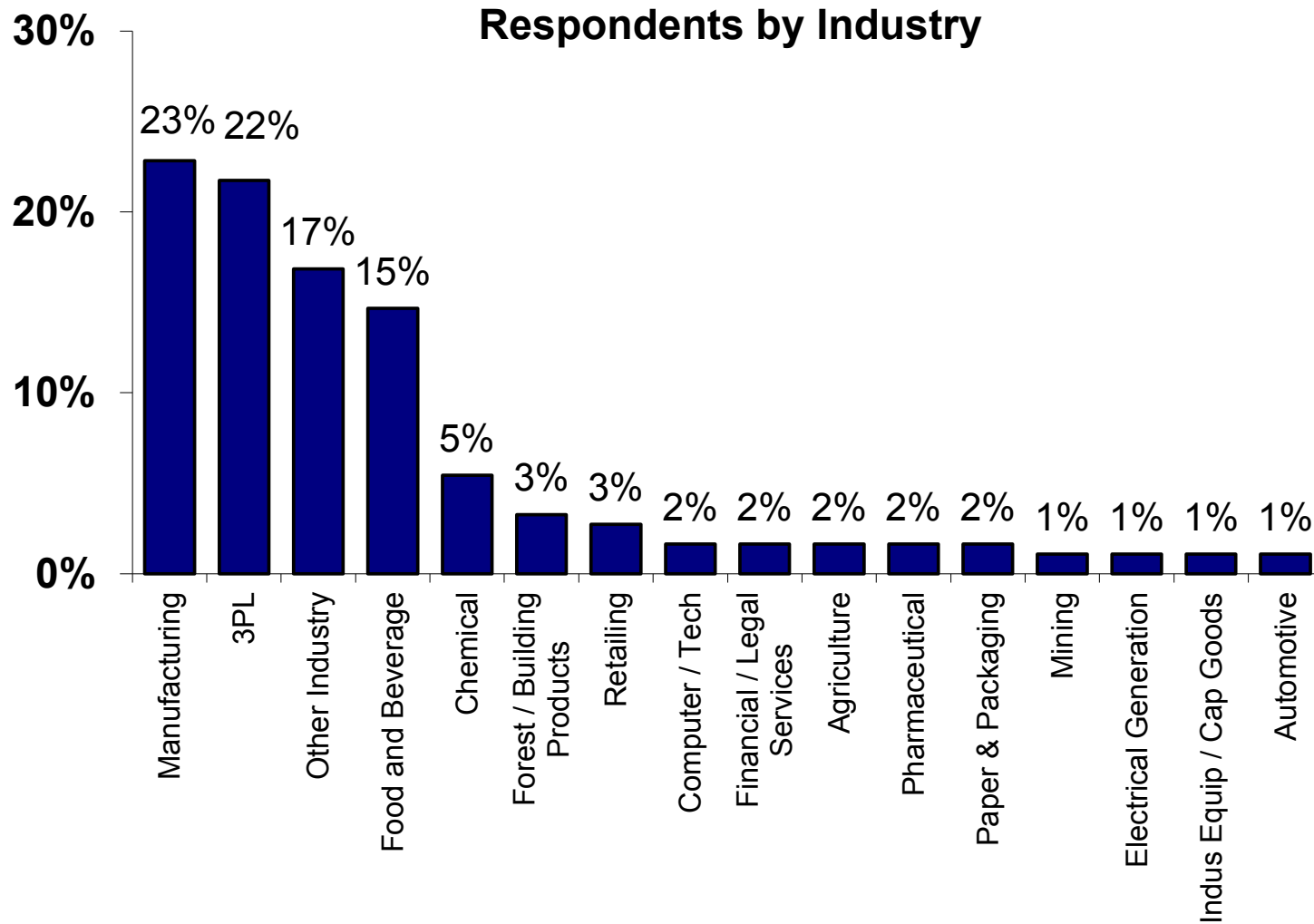

Note: just those shippers providing an industry classification and spend. Source: MS Freight Pulse Surveys

General Freight: Segmented by Shipper Profile

Modes Used

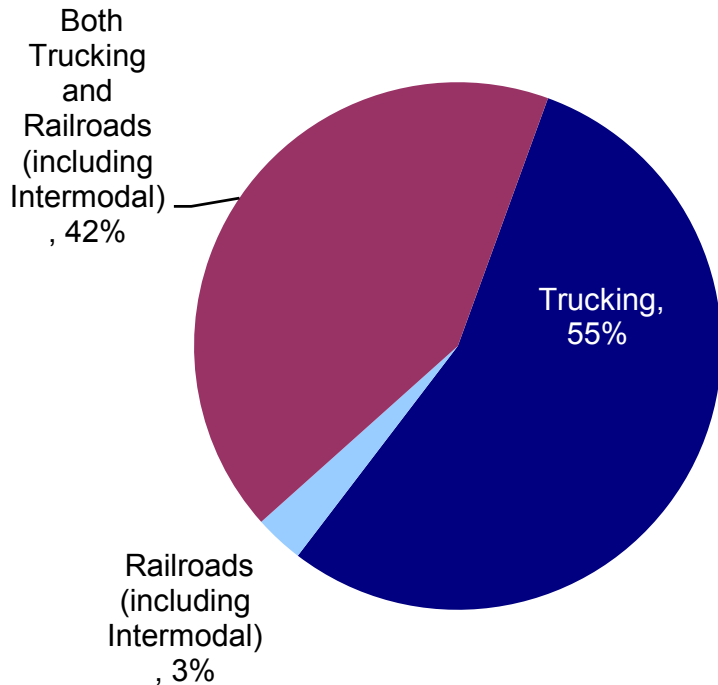

Respondents' Total Spend

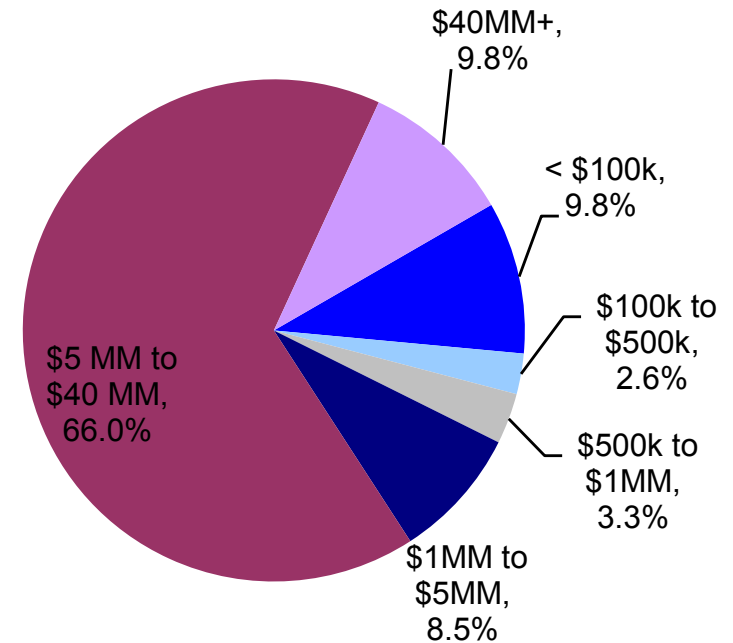

Note: just those shippers providing an industry classification and spend. Source: MS Freight Pulse Surveys

Rails: Segmented by Industry and Shipper Profile

Rail Respondents by Industry

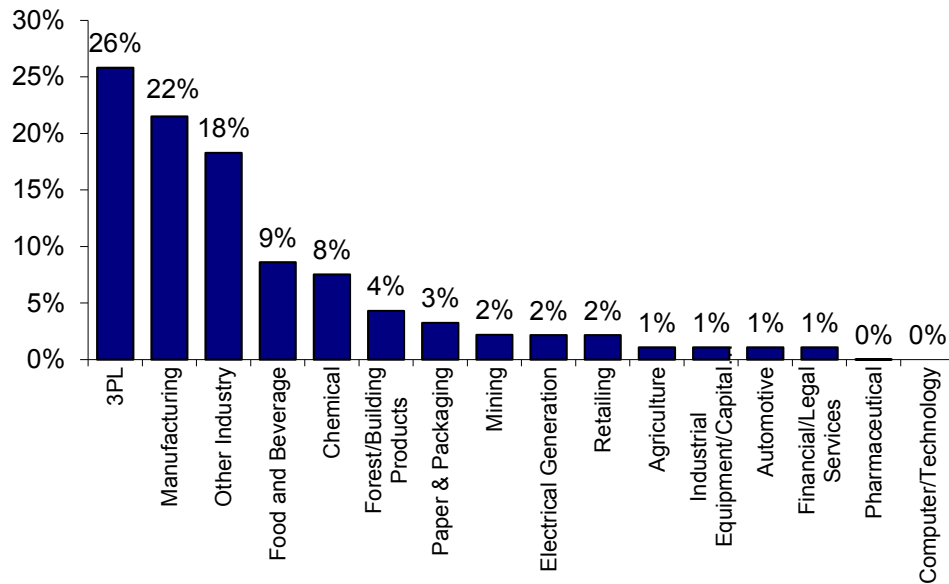

Respondents' Rail Spend

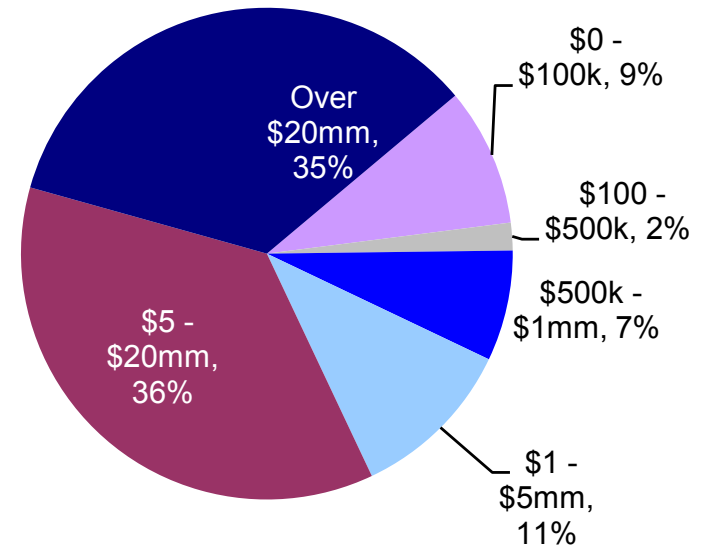

Trucks: Segmented by Industry and Shipper Profile

Truck Respondents by Industry

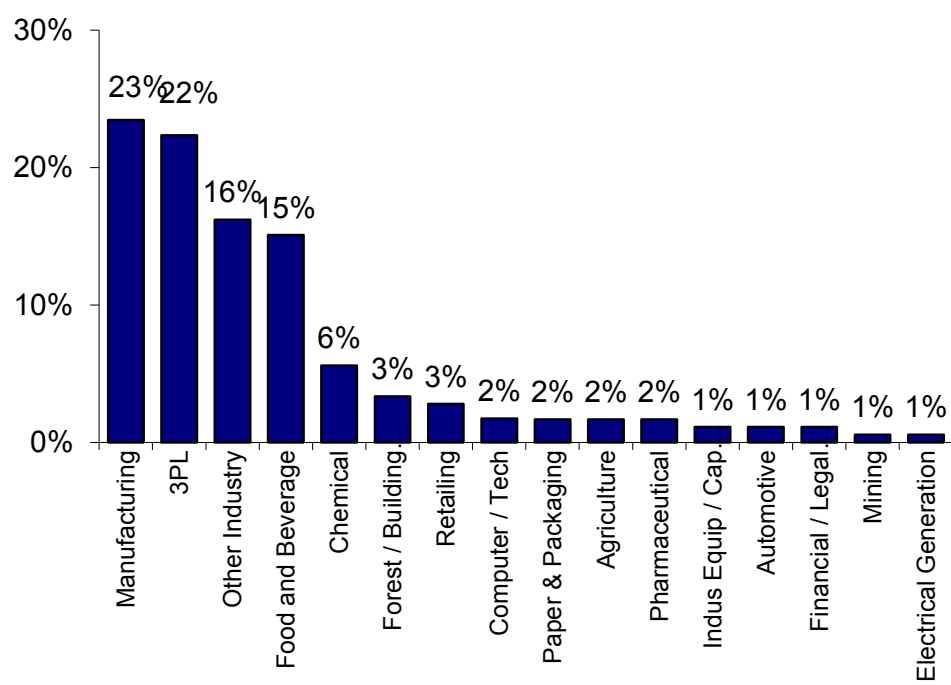

Respondents' Truck Spend

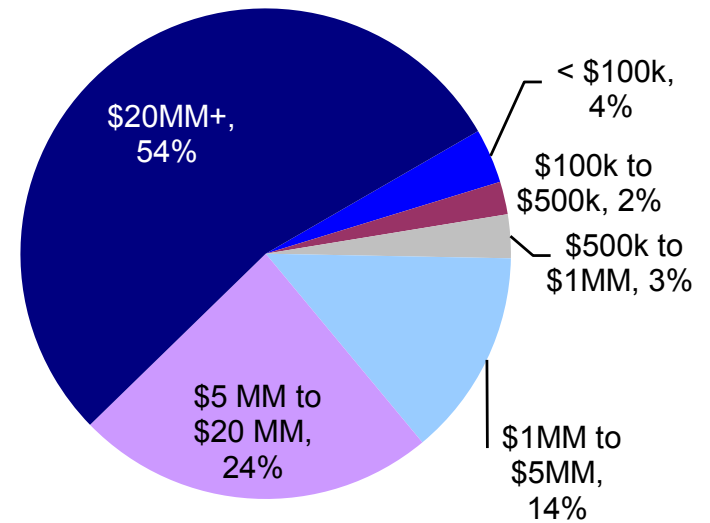

Source: Morgan Stanley Freight Pulse Surveys

Parcel: About Our Parcel Survey

Respondents' Parcel Spend

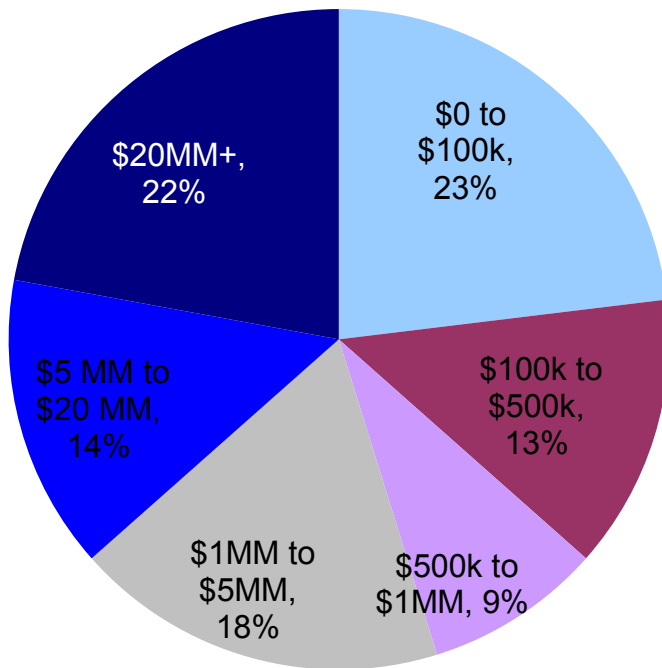

Respondents' Primary Business

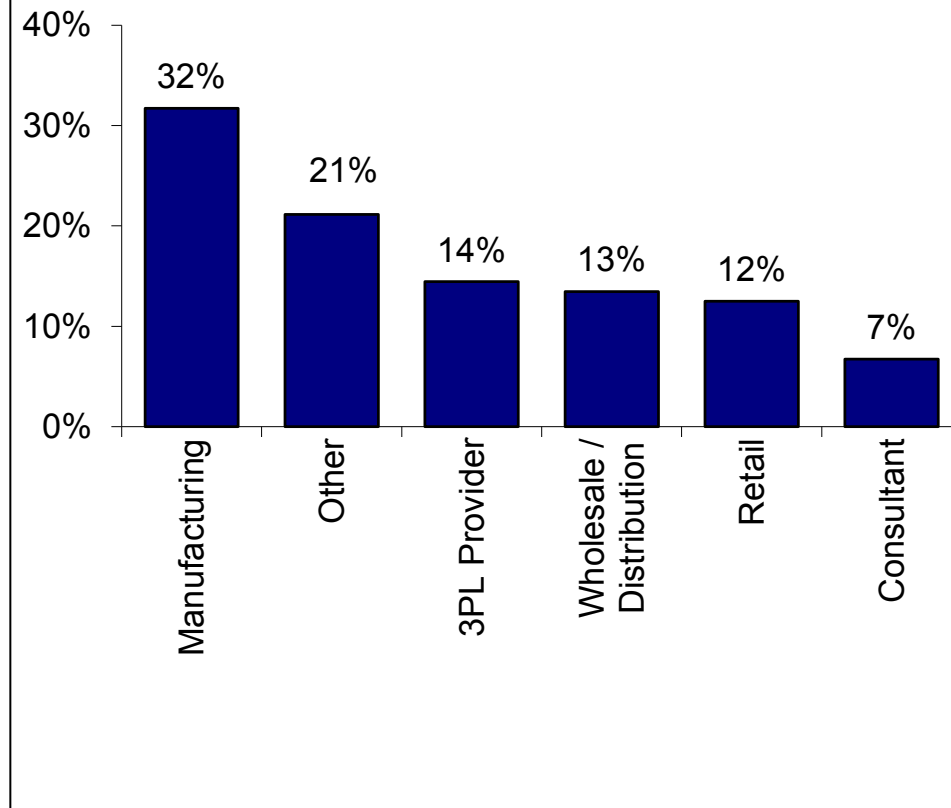

Source: Morgan Stanley Parcel Survey

Parcel: Respondent Profile

Company Sales (\$MM)

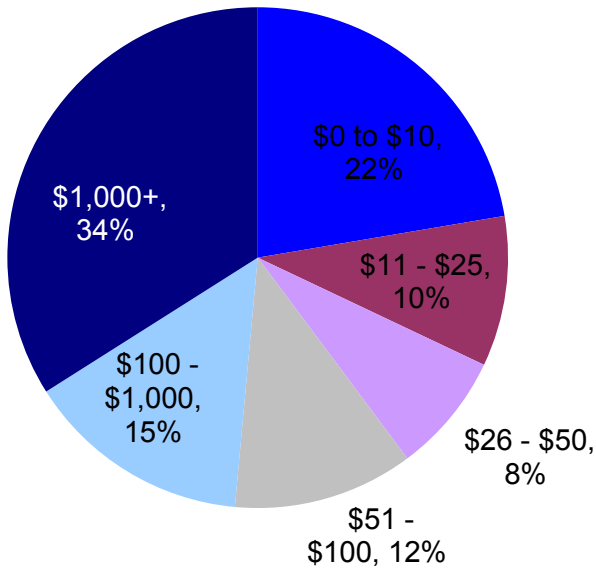

Parcels Shipped

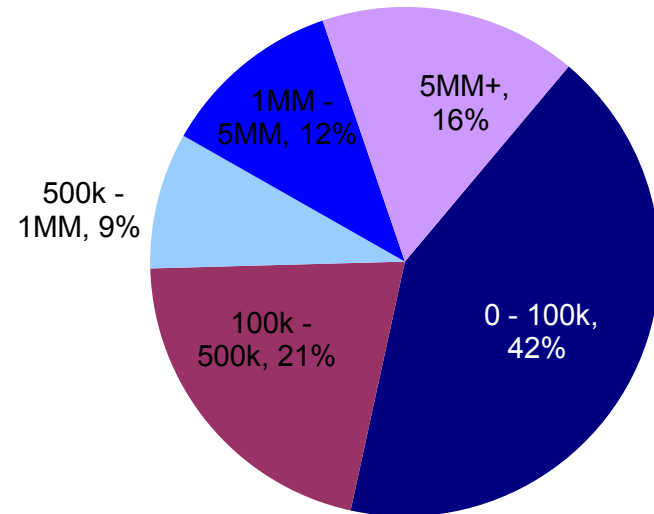

Parcel: Market Share of Respondents Roughly Consistent with Market

Primary Parcel Carrier – Weighted by Spend

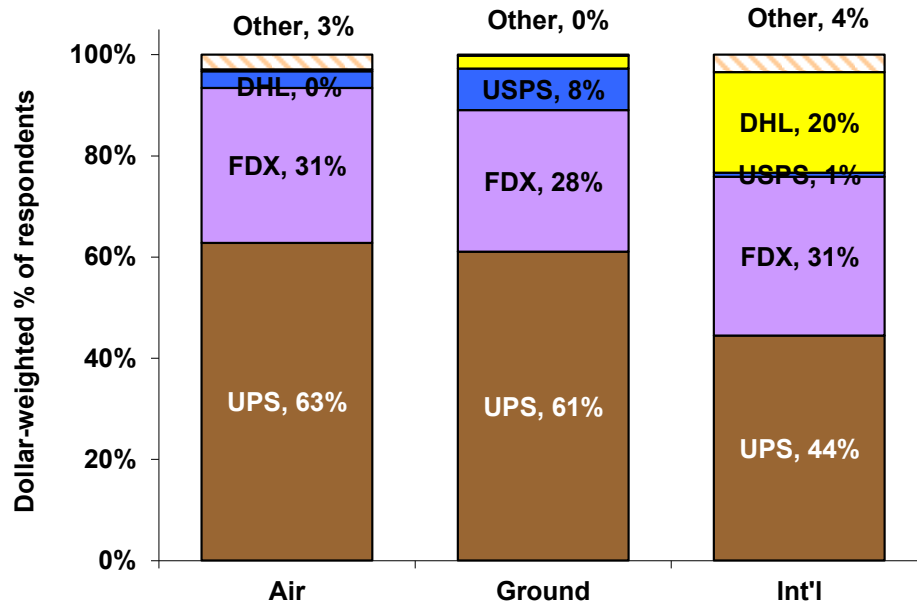

Parcel Carrier – Average of All Responses

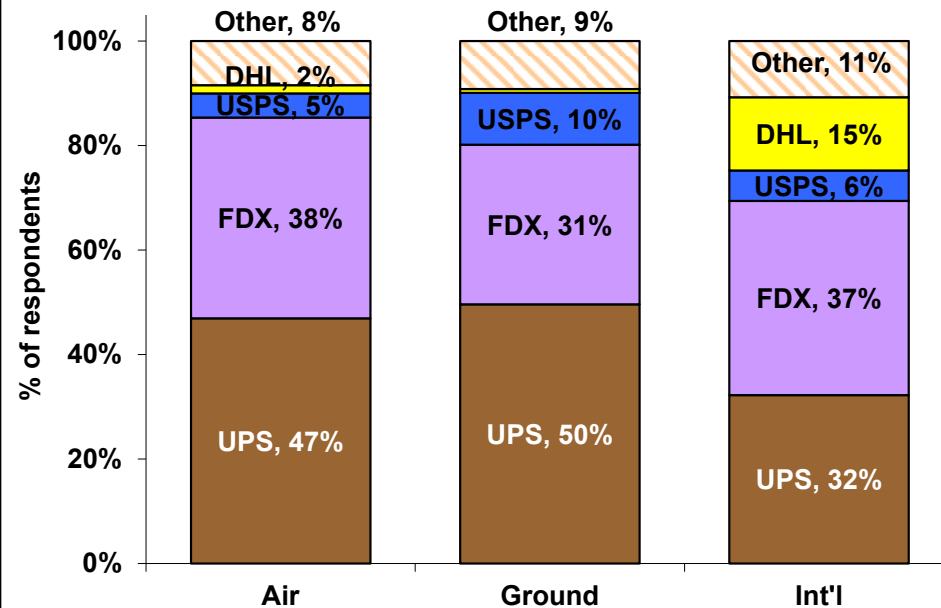

Summary of Contents

About the Surveys

General Freight Trends

Rail Trends

Truck Trends

Parcel Trends

Part 1: General Freight Industry Trends

1. Service Trends
2. Capacity Trends
3. Modal Shift
4. Intermodal vs. Truck

Part 2: Macro Trends

1. Inventories and Orders
2. Economic Outlook

Service Reliability & Value by Mode: Average Across All Shippers

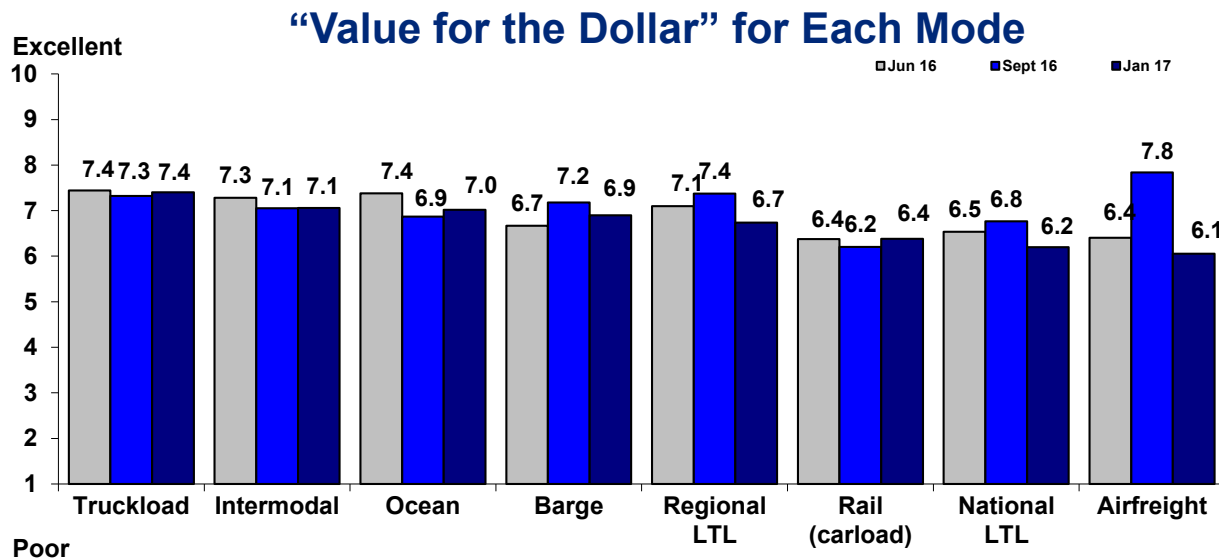
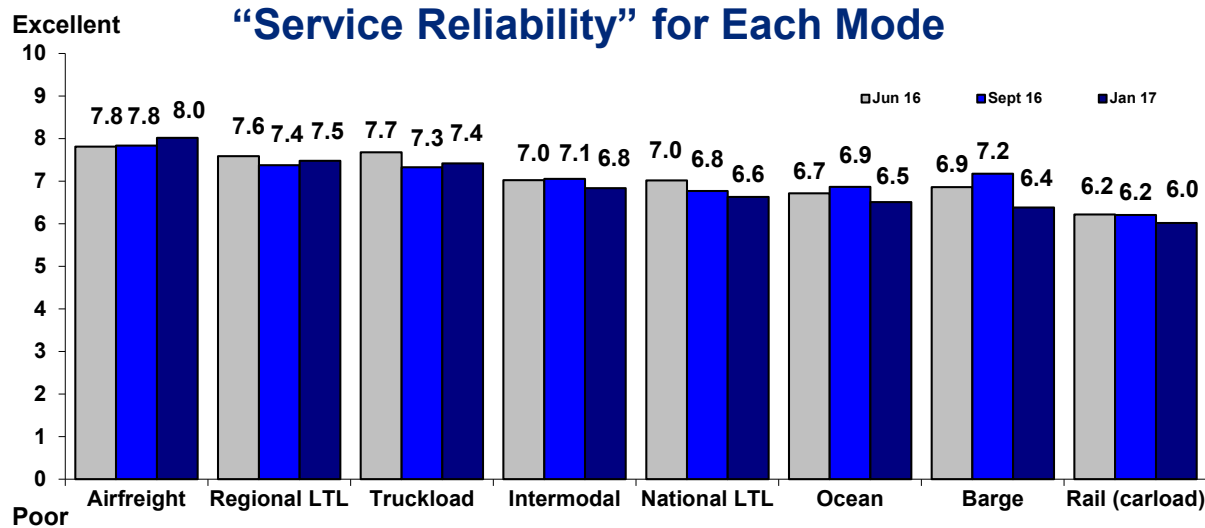

Capacity by Mode

Current Capacity

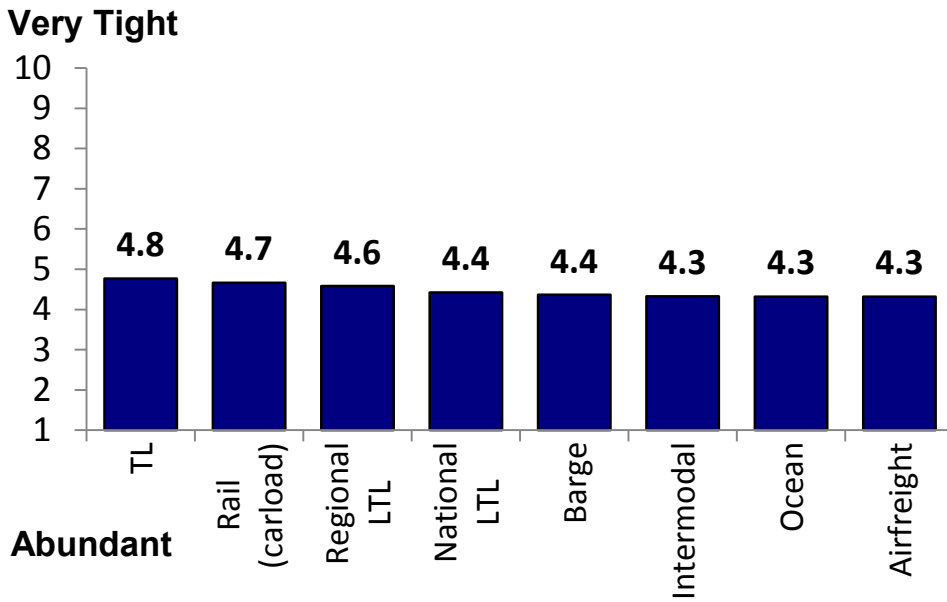

Projected Capacity in 6 Months

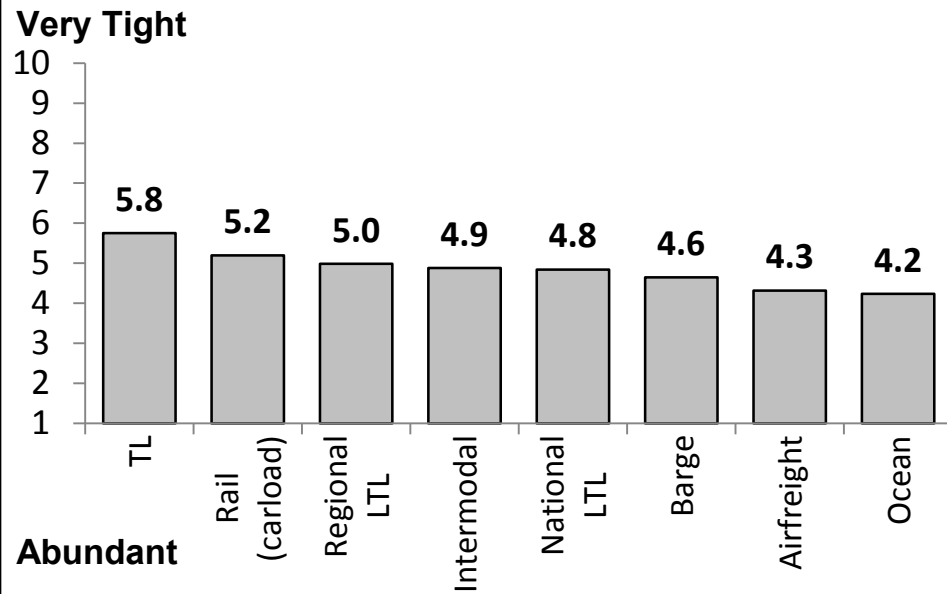

Capacity Ranking Skew: Airfreight

Current Capacity

Airfreight - % of Shippers Providing Rankings

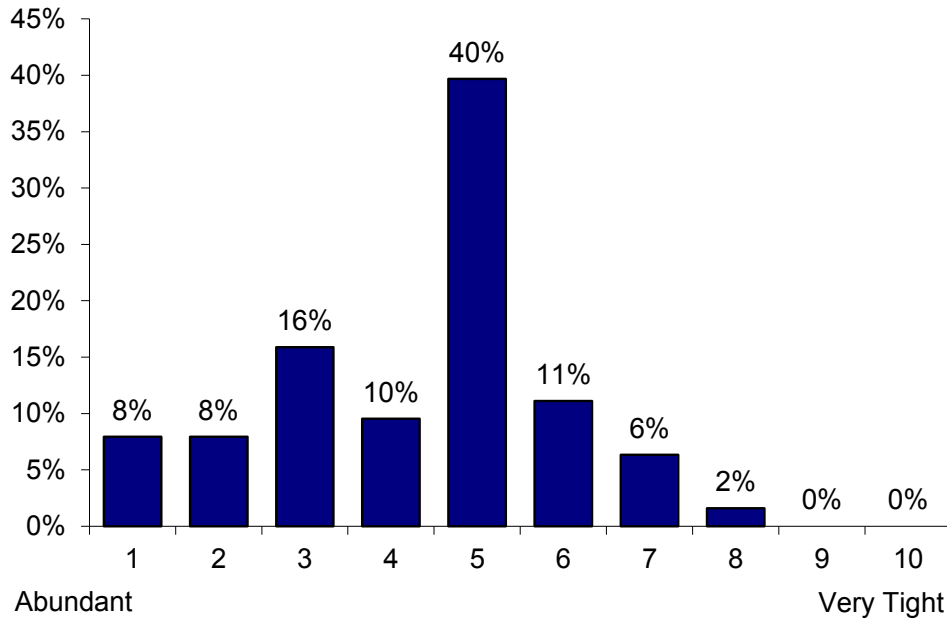

Projected Capacity in 6 Months

Airfreight - % of Shippers Providing Rankings

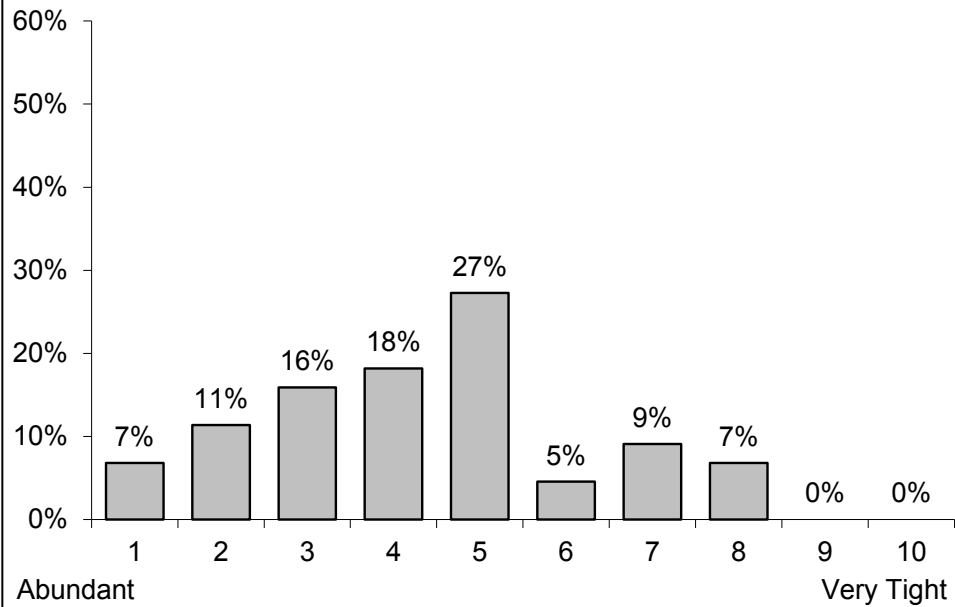

Capacity Ranking Skew: Ocean

Current Capacity

Ocean - % of Shippers Providing Rankings

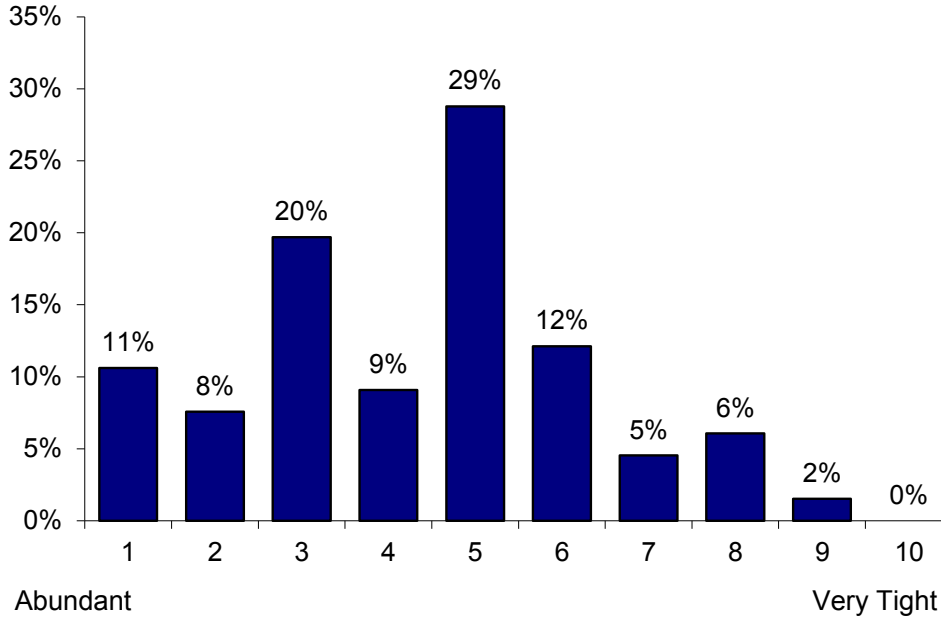

Projected Capacity in 6 Months

Ocean - % of Shippers Providing Rankings

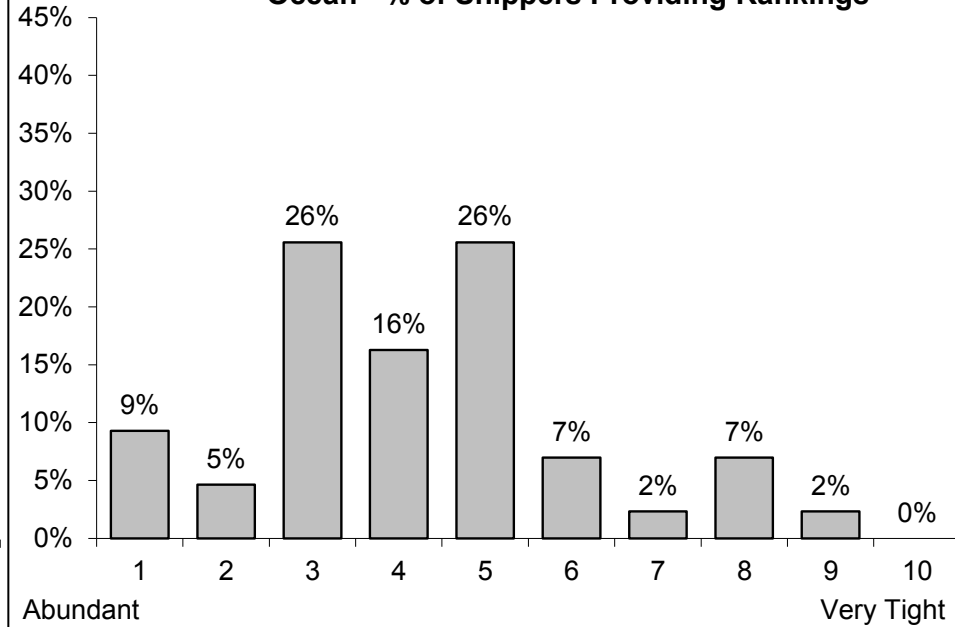

Capacity Ranking Skew: Rail (Carload)

Current Capacity

Rail (carload) - % of Shippers Providing Rankings

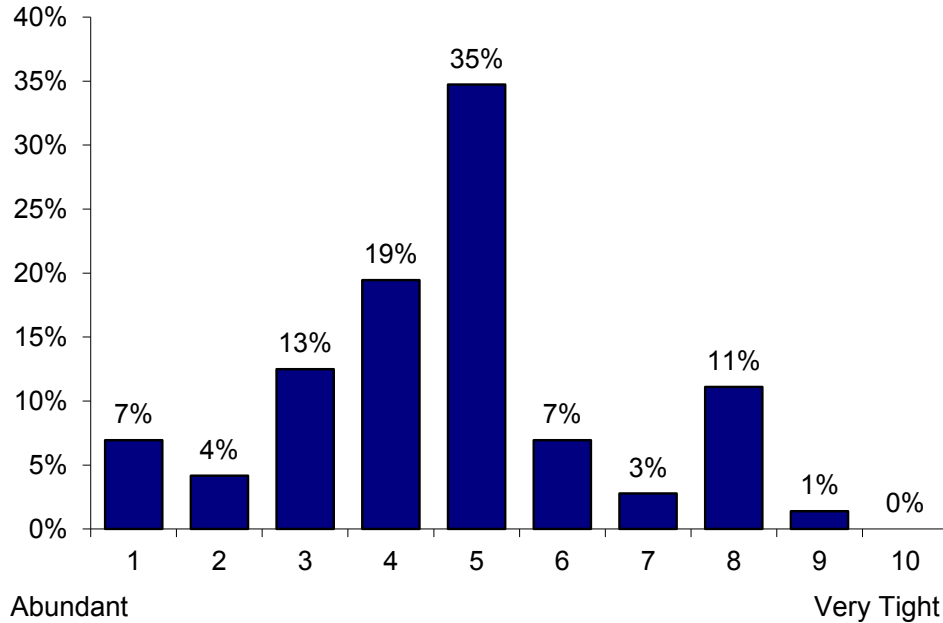

Projected Capacity in 6 Months

Rail (carload) - % of Shippers Providing Rankings

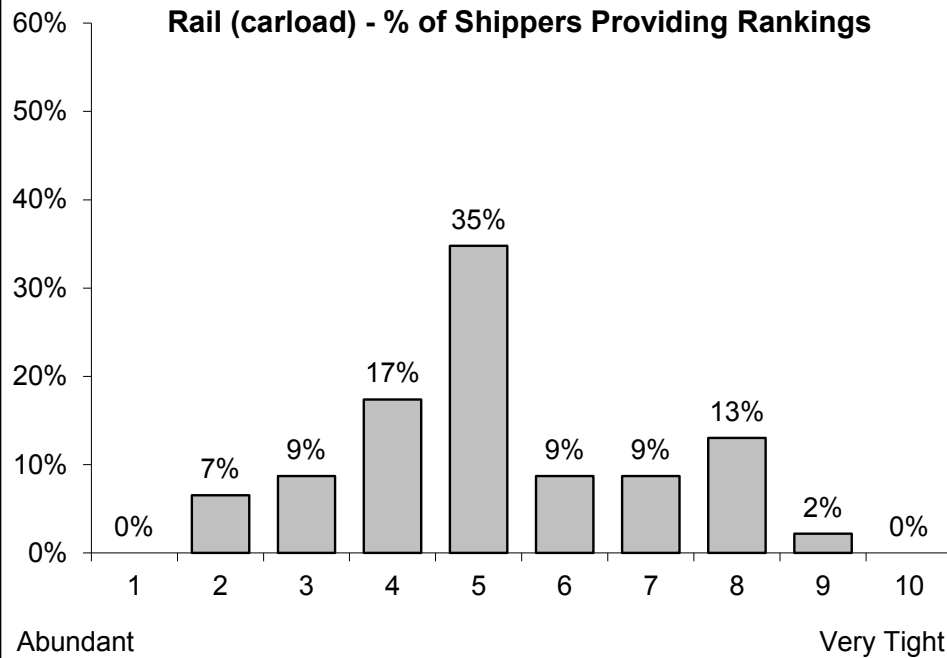

Capacity Ranking Skew: Barge

Current Capacity

Barge - % of Shippers Providing Rankings

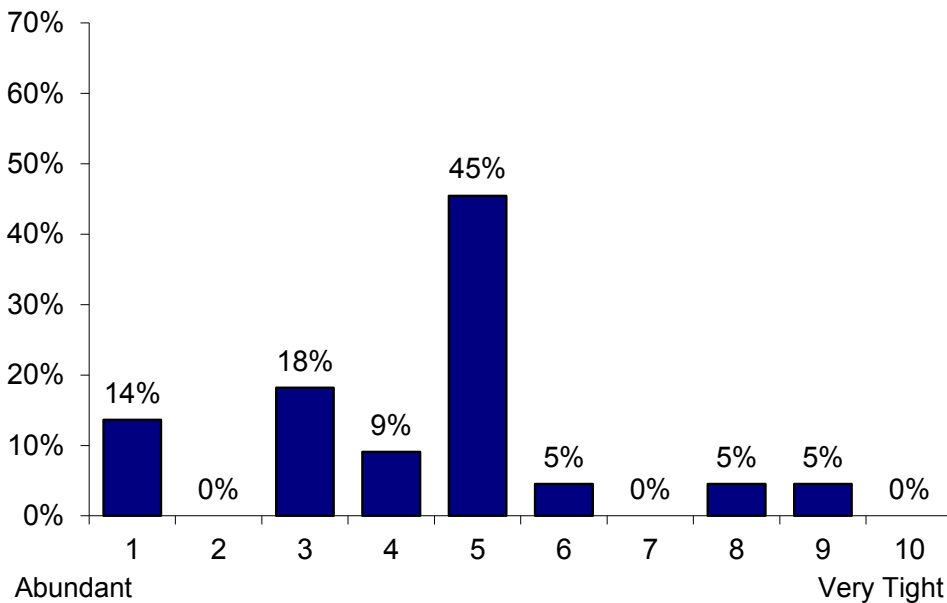

Projected Capacity in 6 Months

Barge - % of Shippers Providing Rankings

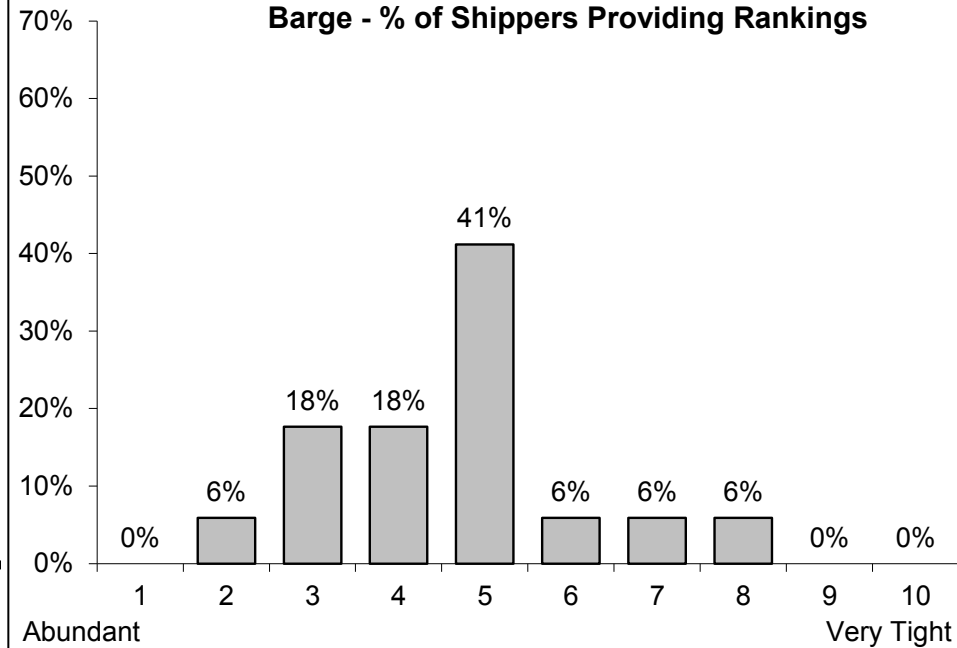

Shipper Modal Shift Statistics – Truckload to Rail

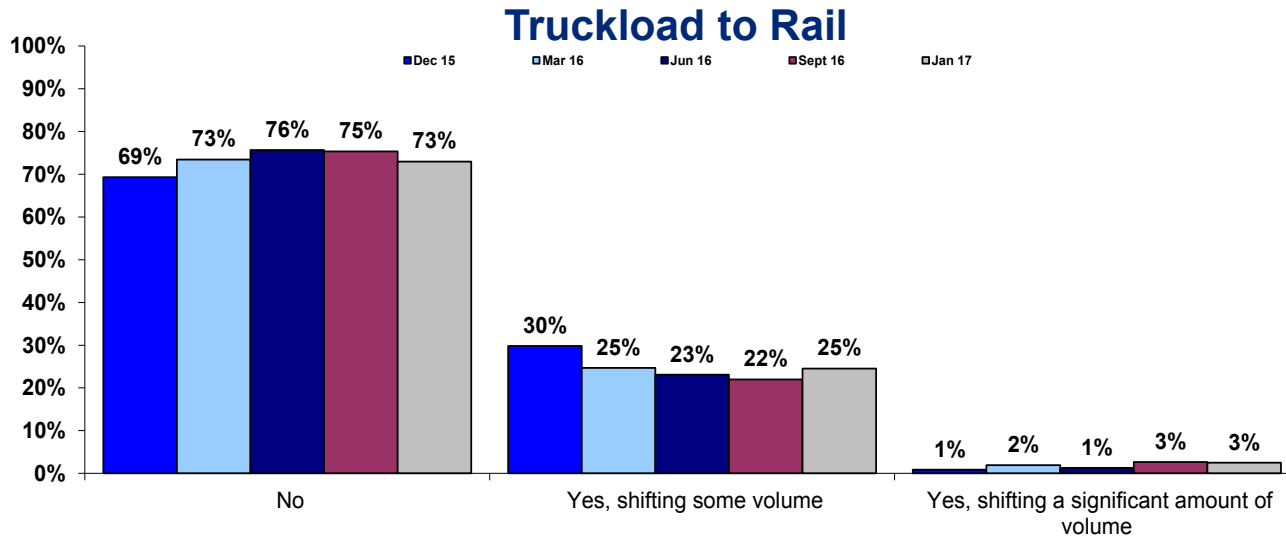

Truckload to Rail - Modal Shift by Spend

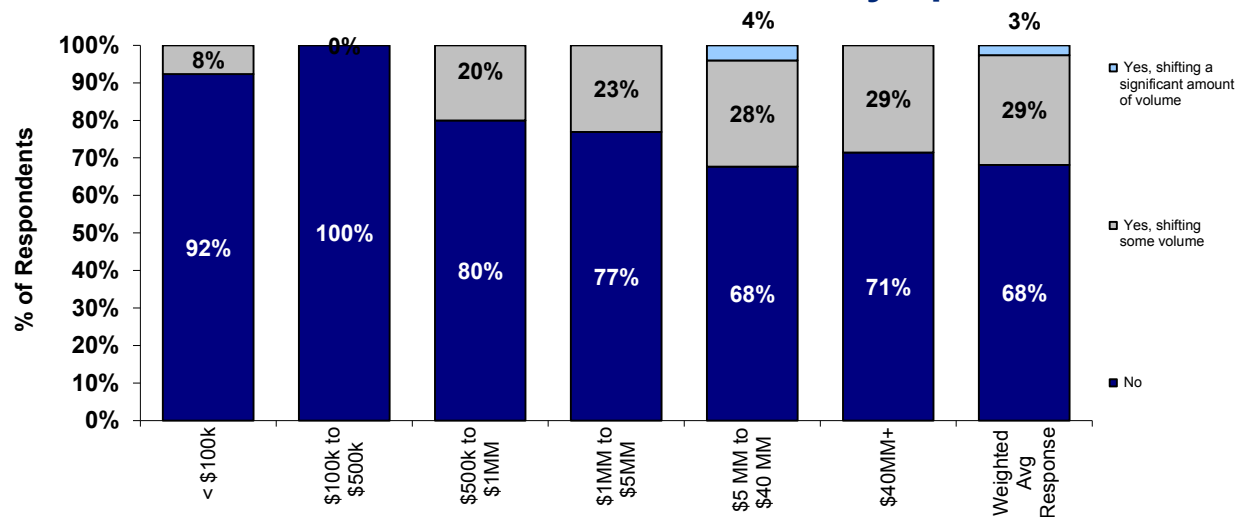

Shipper Modal Shift Statistics – Rail to Truckload

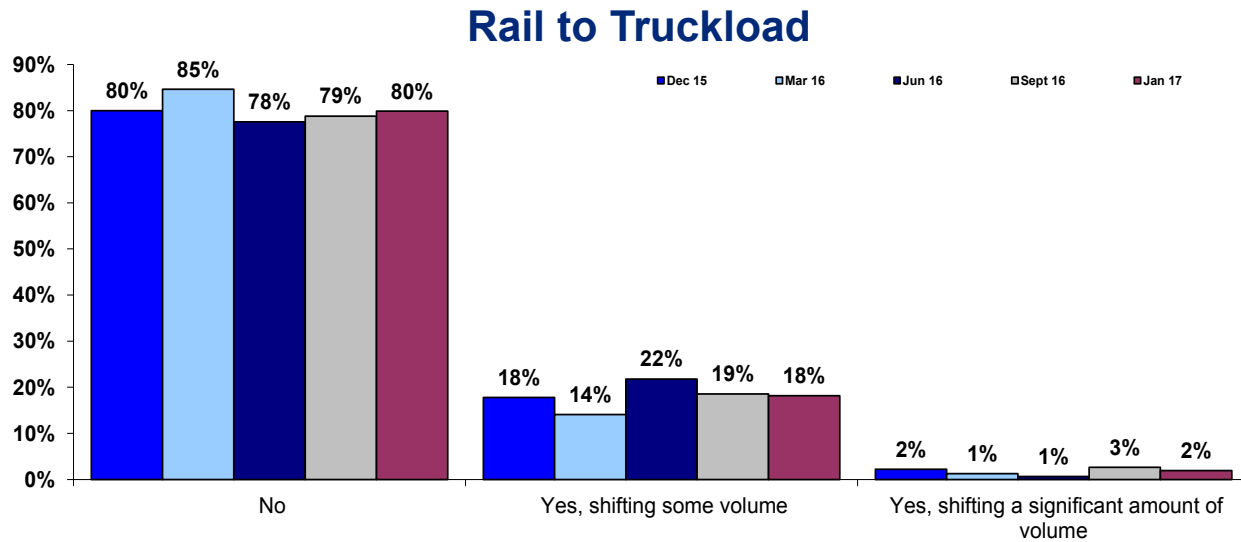

Rail to Truckload - Modal Shift by Spend

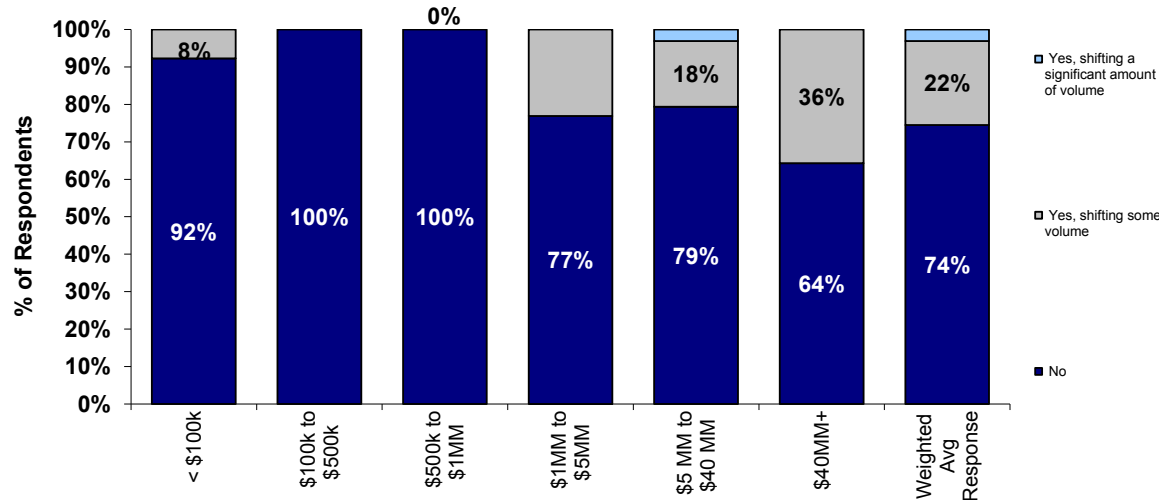

Shipper Modal Shift Statistics – Airfreight to LTL

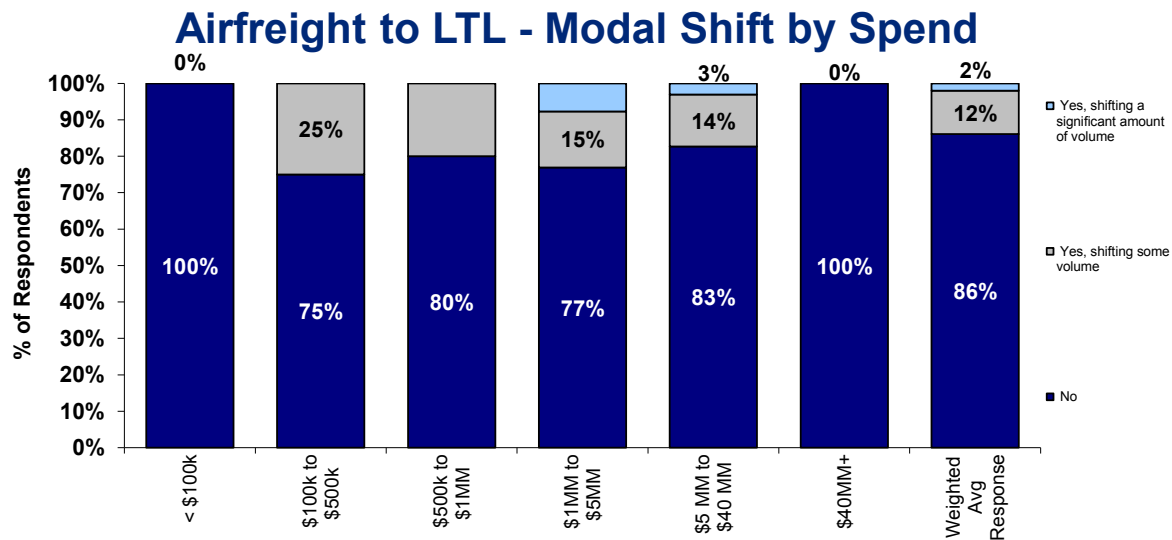
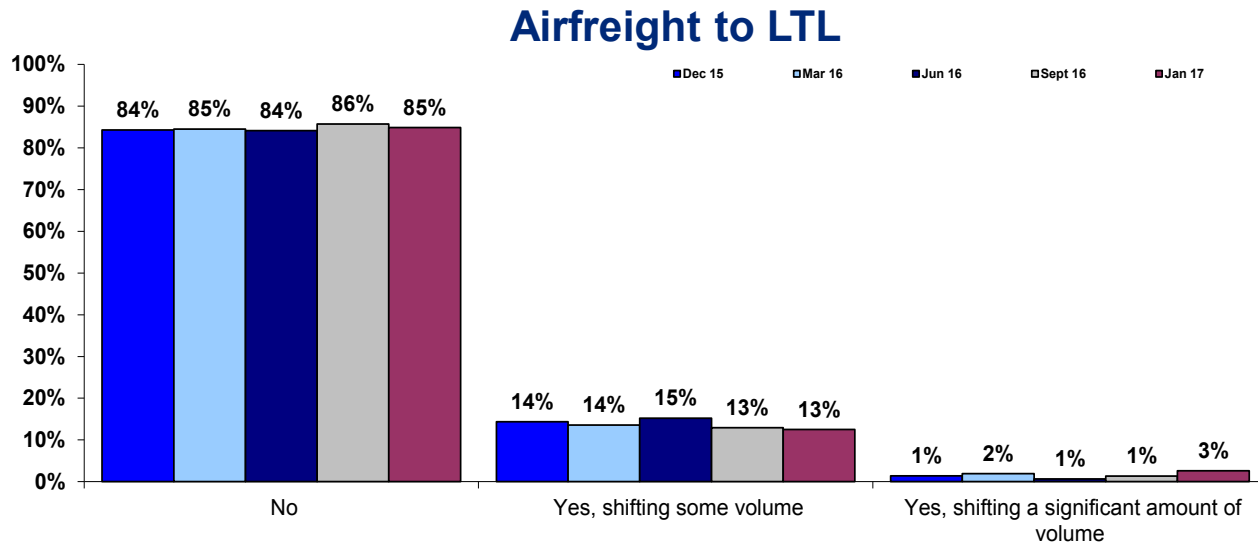

Shipper Modal Shift Statistics – LTL to Airfreight

LTL to Airfreight

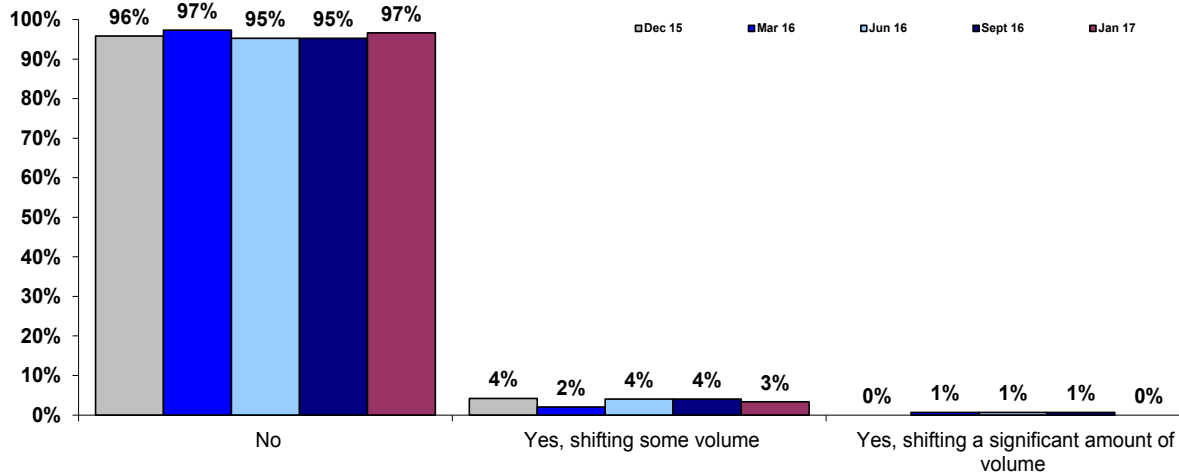

LTL to Airfreight - Modal Shift by Spend

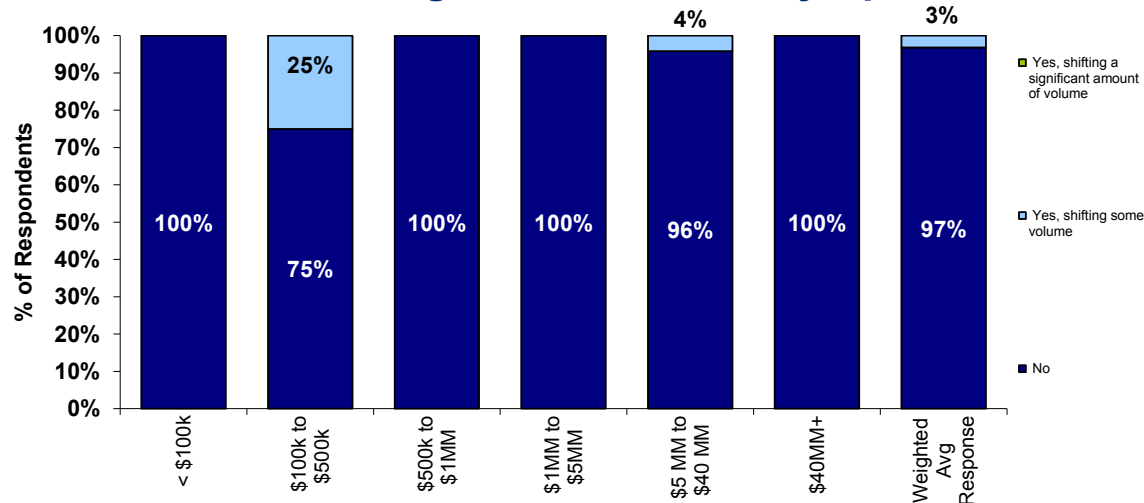

Shipper Modal Shift Statistics – Truckload to LTL

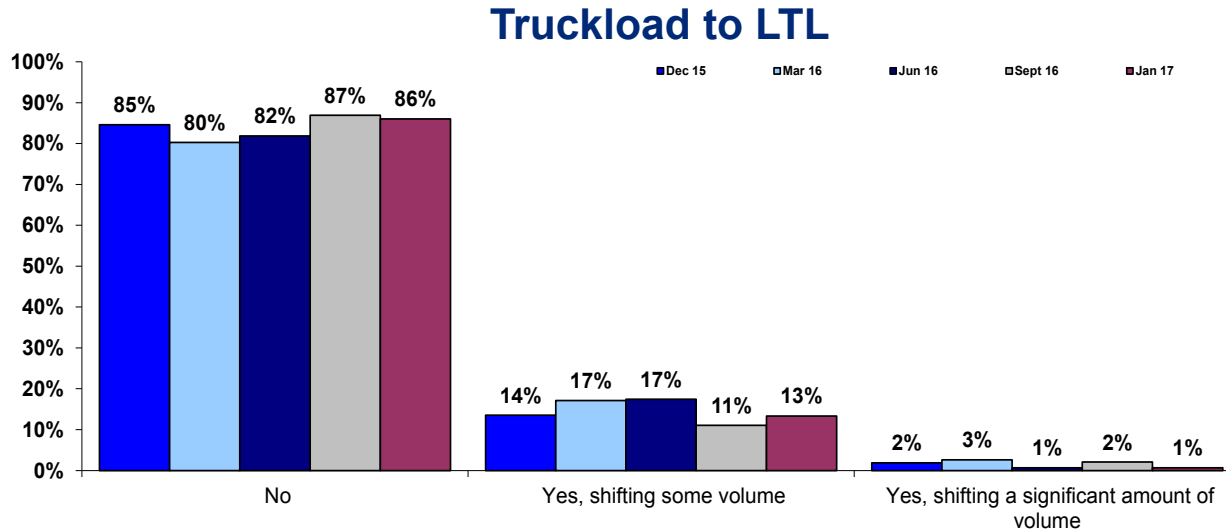

Truckload to LTL - Modal Shift by Spend

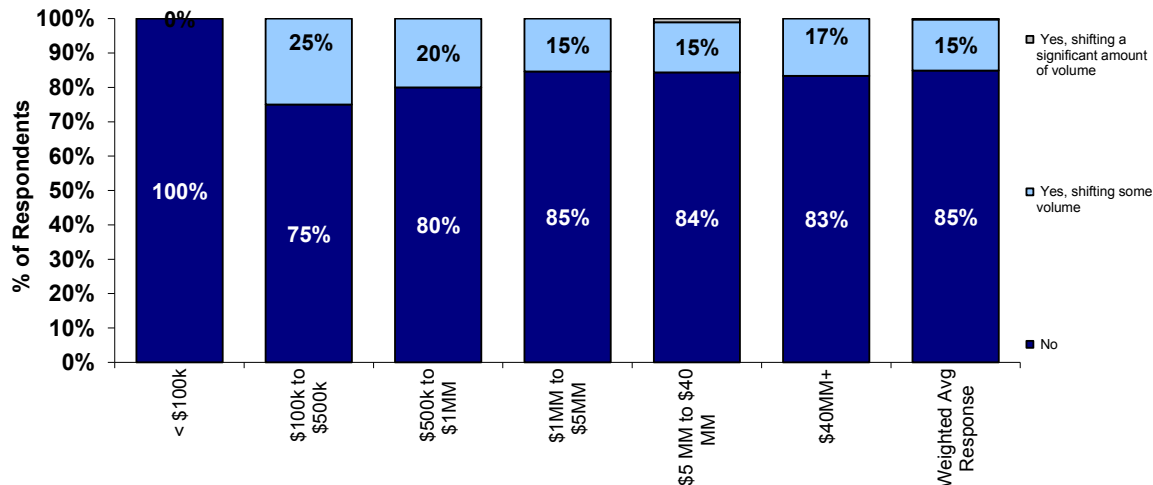

Shipper Modal Shift Statistics – LTL to Truckload

LTL to Truckload

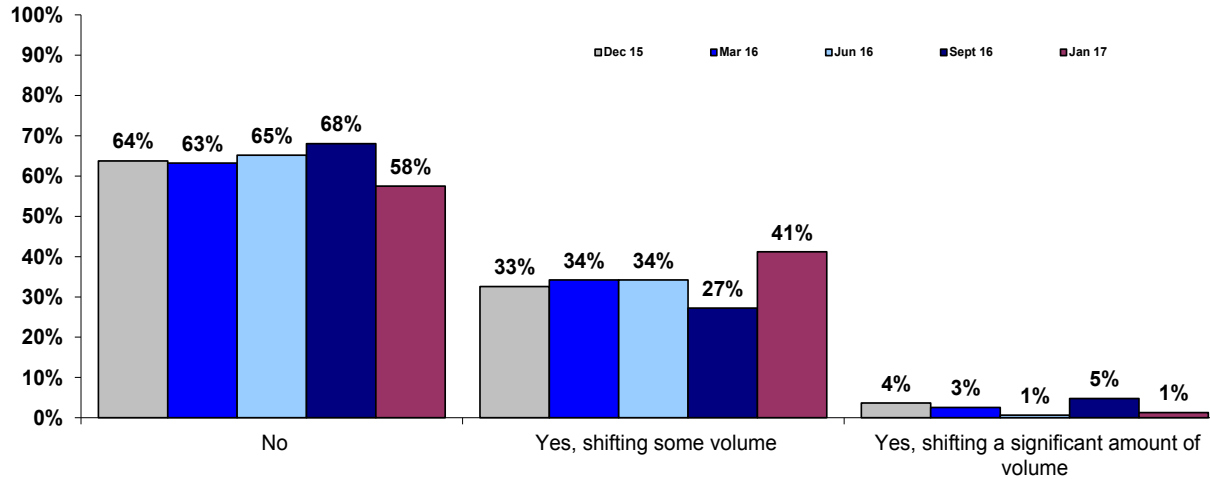

LTL to Truckload - Modal Shift by Spend

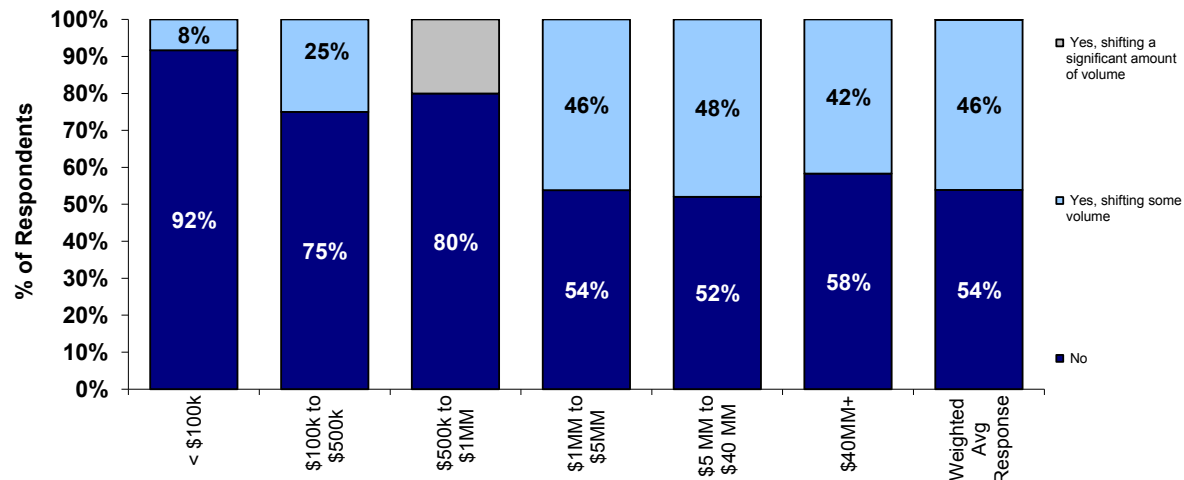

Shipper Modal Shift Statistics – Ocean to Rail

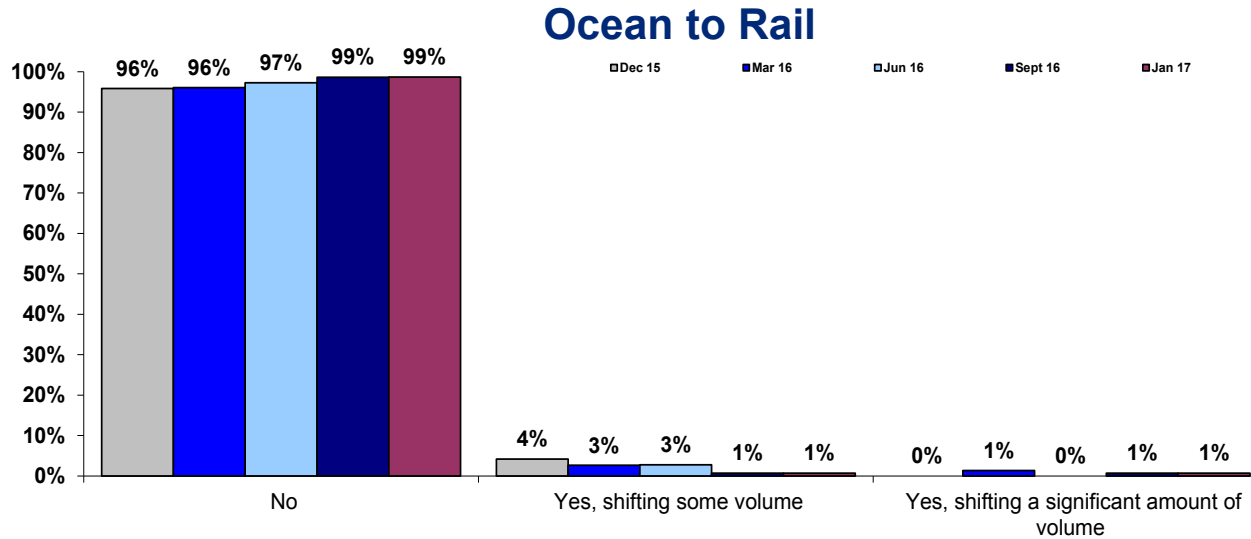

Ocean to Rail - Modal Shift by Spend

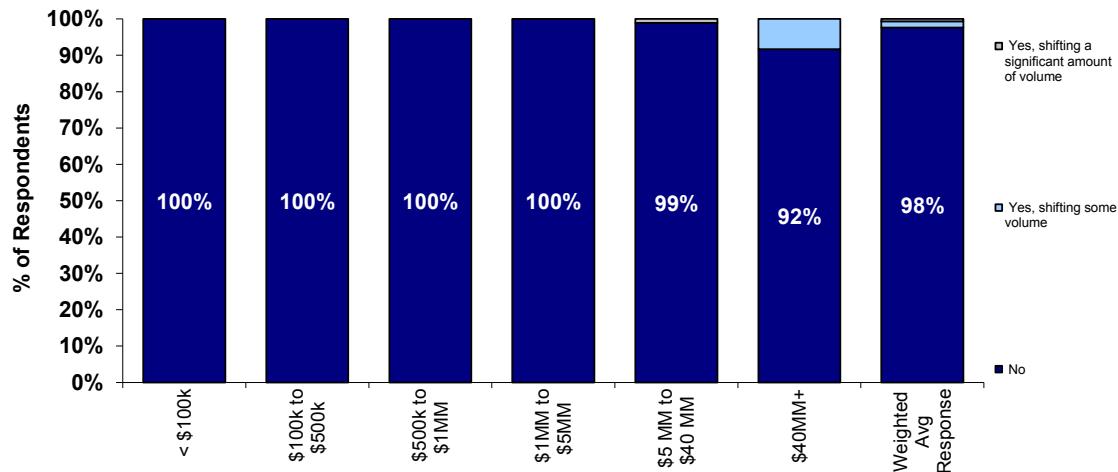

Shipper Modal Shift Statistics – Rail to Ocean

Rail to Ocean

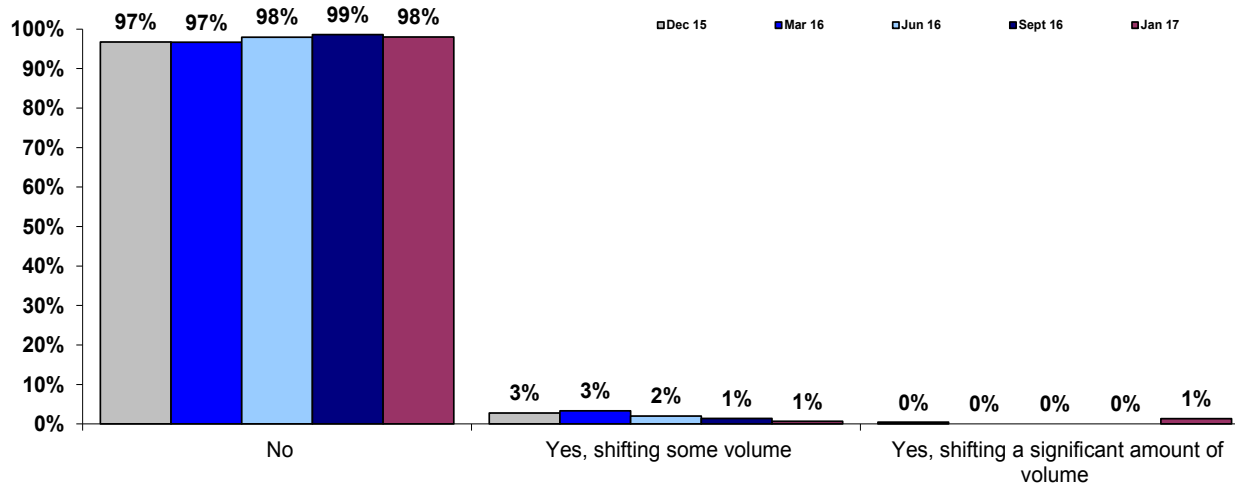

Rail to Ocean - Modal Shift by Spend

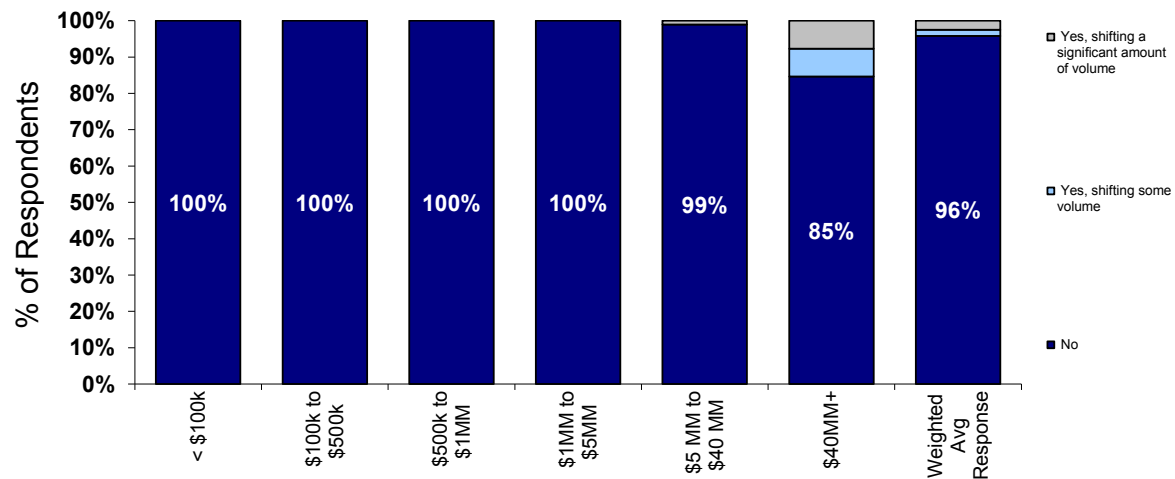

Shipper Modal Shift Statistics – Airfreight to Ocean

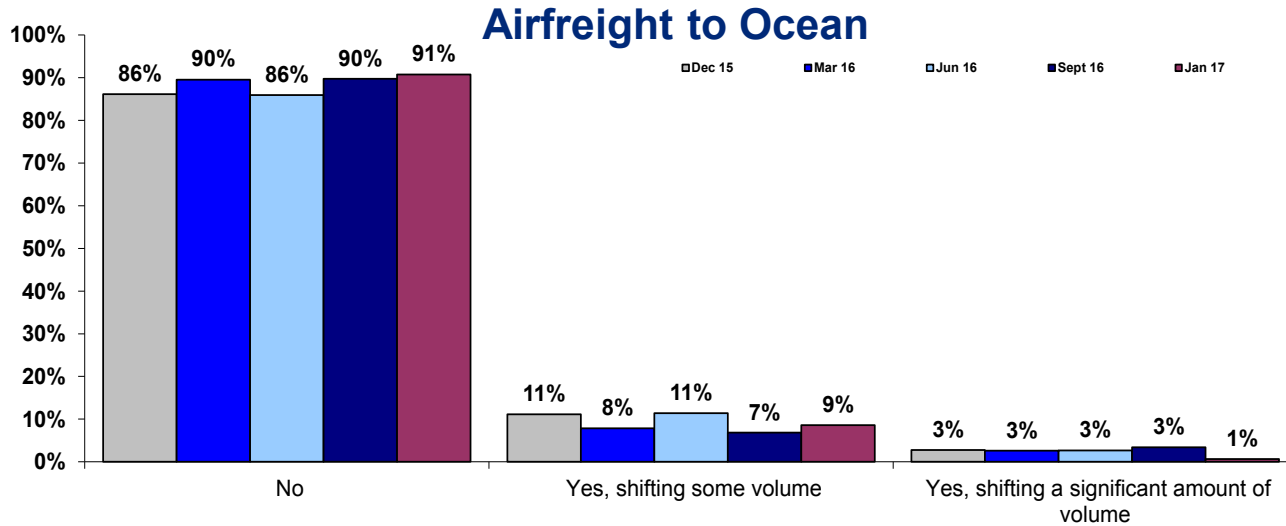

Airfreight to Ocean - Modal Shift by Spend

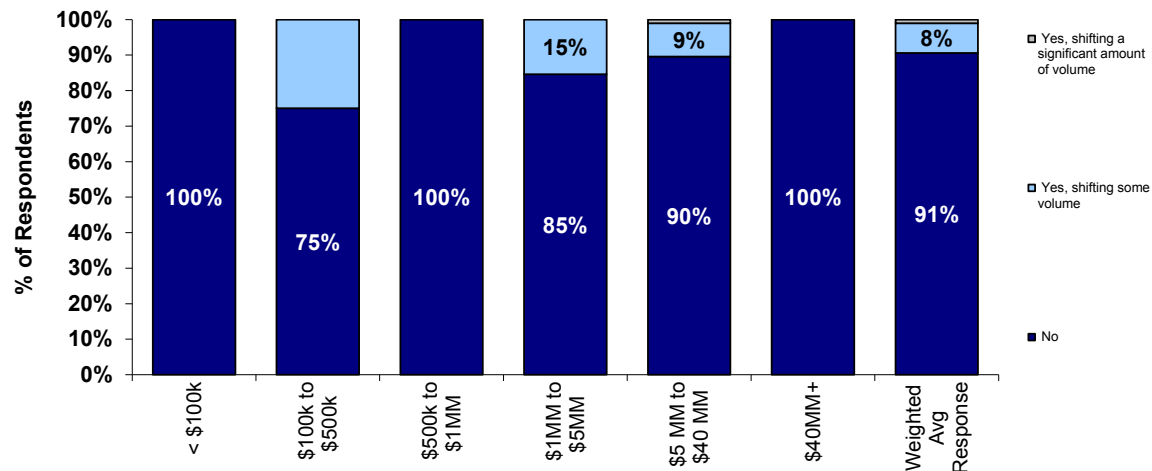

Shipper Modal Shift Statistics – Ocean to Airfreight

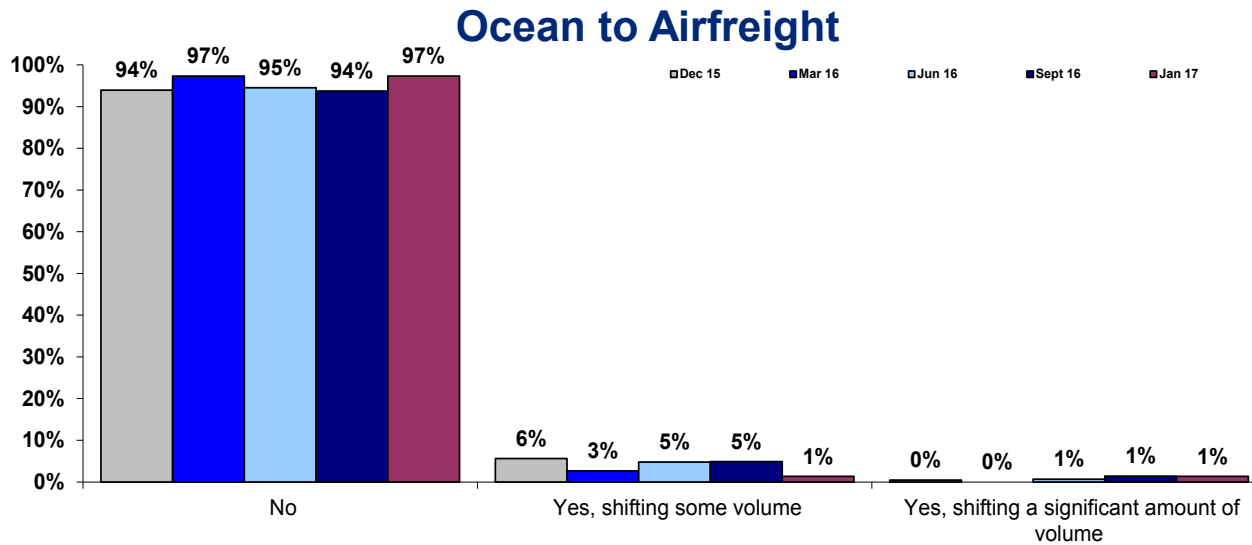

Ocean to Airfreight - Modal Shift by Spend

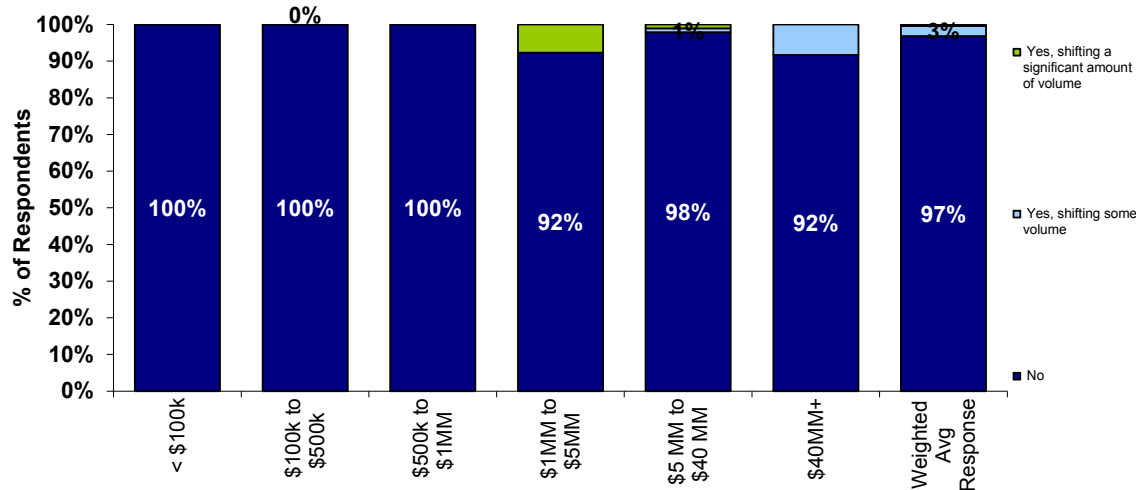

Shipper Modal Shift Statistics – Barge to Rail

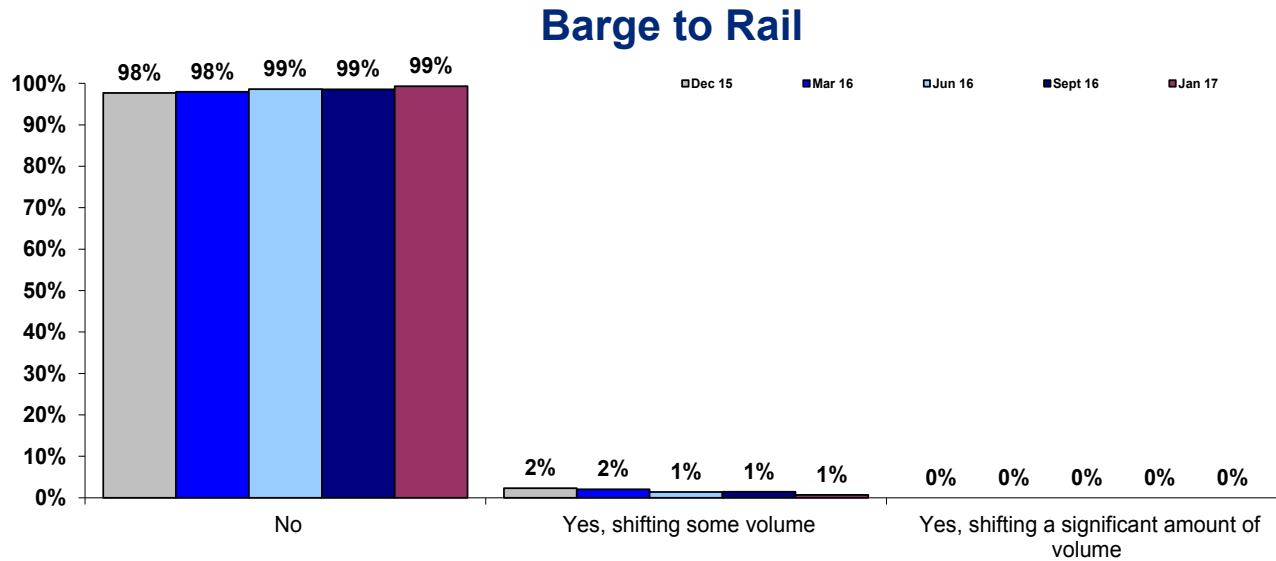

Barge to Rail - Modal Shift by Spend

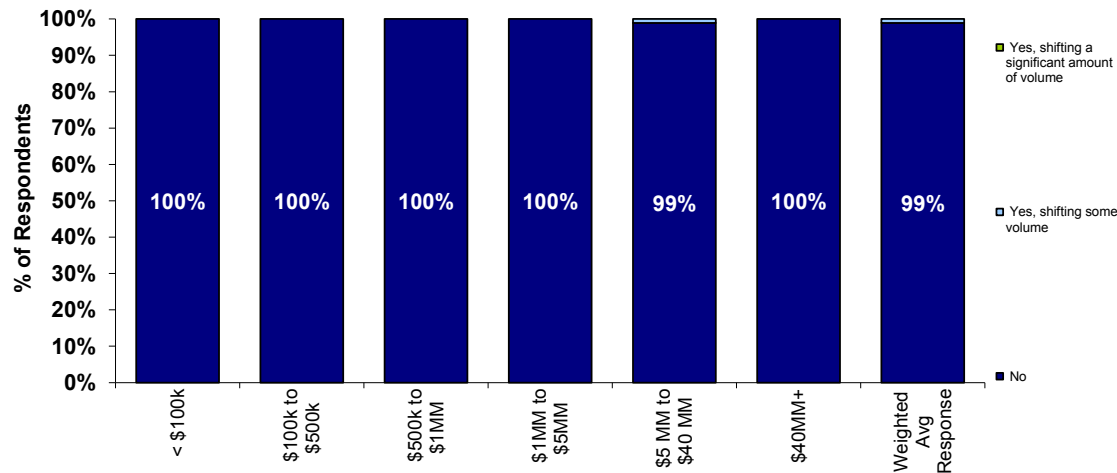

Shipper Modal Shift Statistics – Rail to Barge

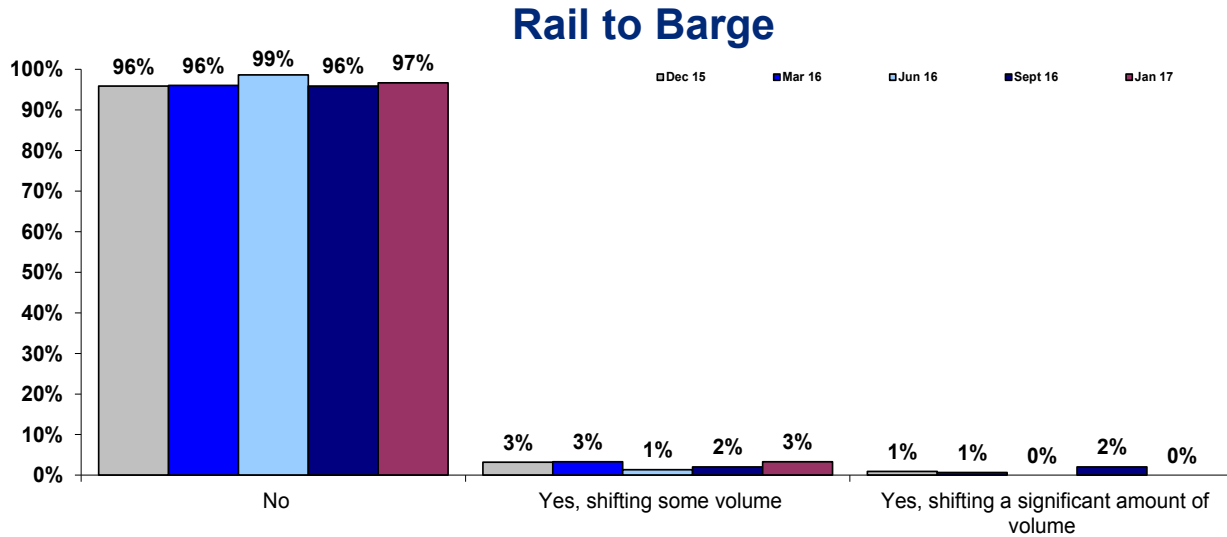

Rail to Barge - Modal Shift by Spend

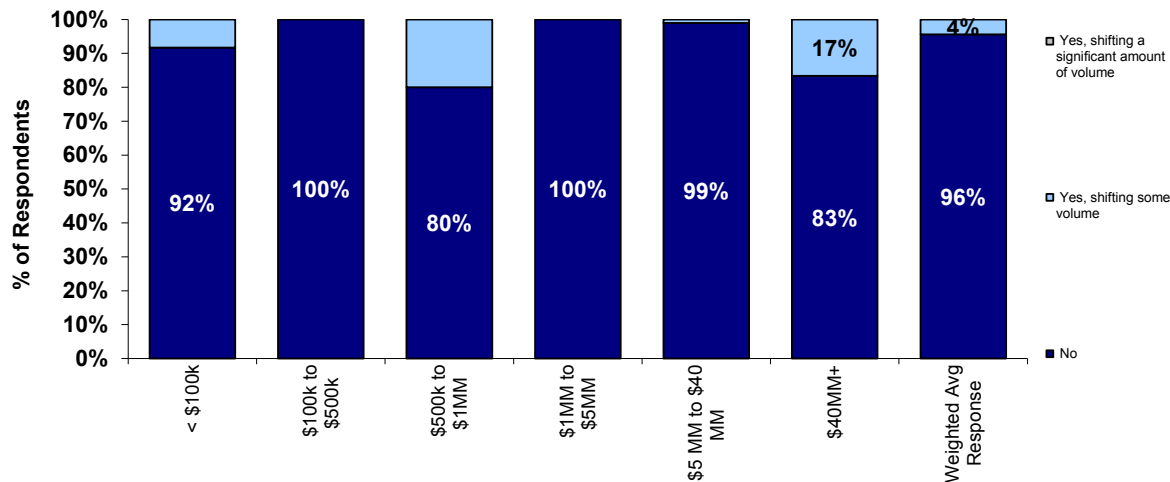

Intermodal vs. Truck: Intermodal Discount Over Time

What discount is being offered in the marketplace for intermodal services when compared to TL services in a similar lane?

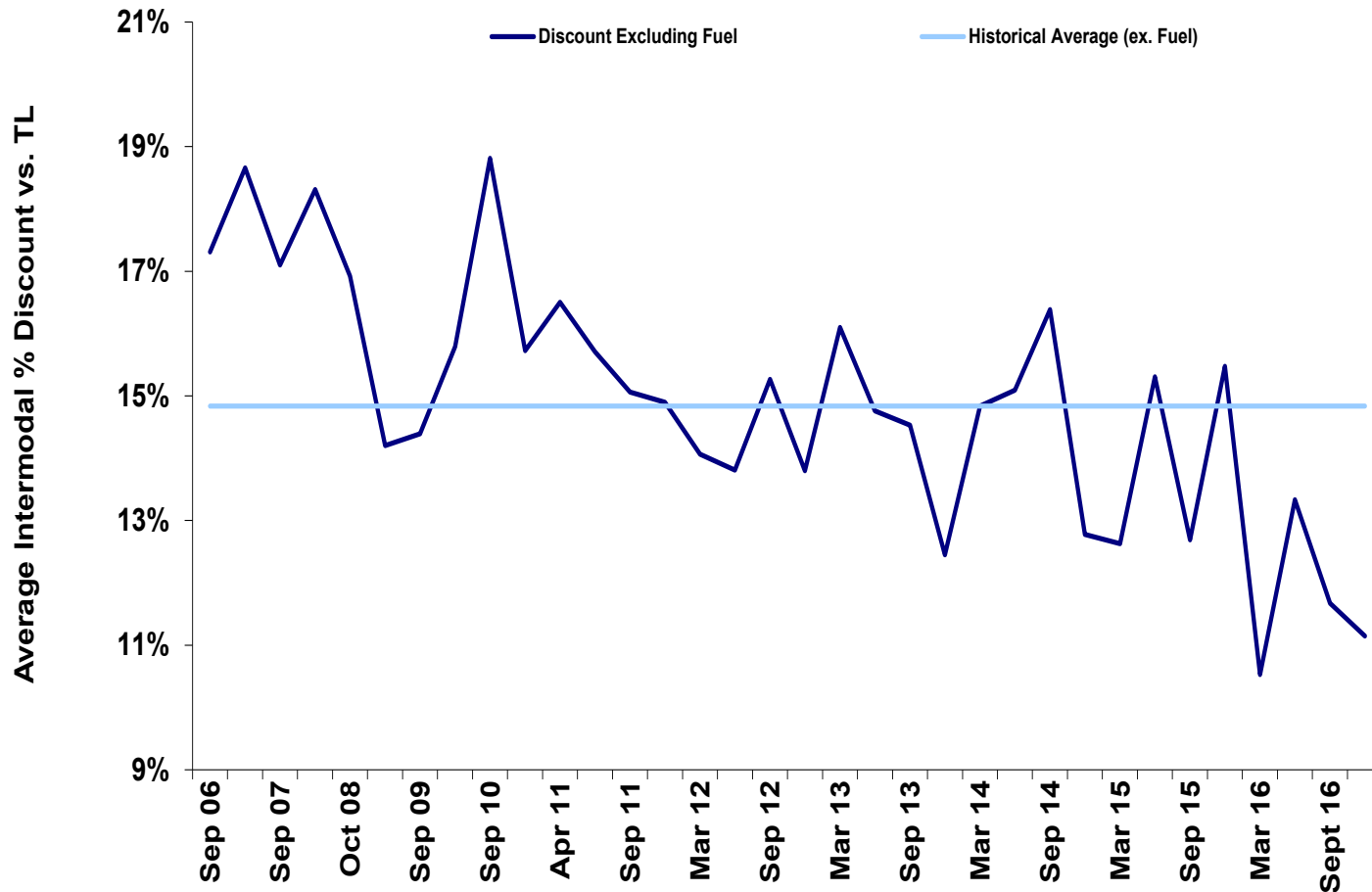

Summary of Contents

About the Surveys

General Freight Trends

Rail Trends

Truck Trends

Parcel Trends

Part 1: General Freight Industry Trends

1. Service Trends
2. Capacity Trends
3. Modal Shift
4. Intermodal vs. Truck

Part 2: Macro Trends

1. Inventories and Orders
2. Economic Outlook

Shipper Inventory and Stocking Trends

Shipper Inventories and Orders Relative to Last Year

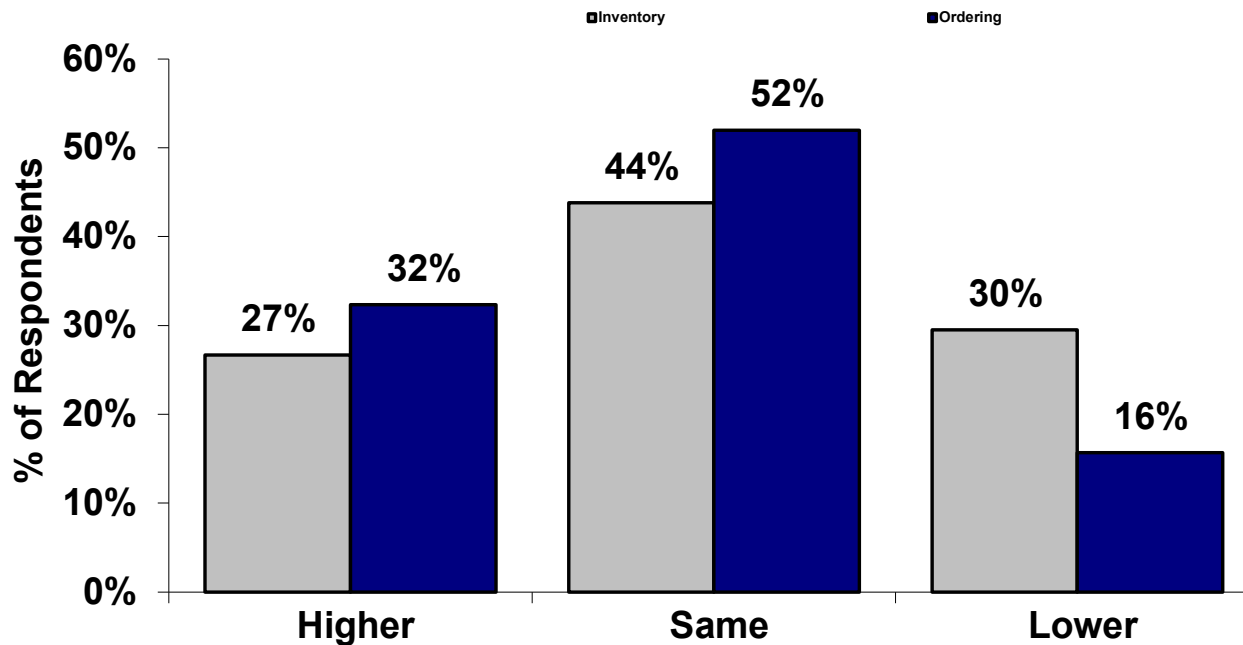

Shipper Inventory and Stocking Trends

Y/Y Change in Shippers' Inventory

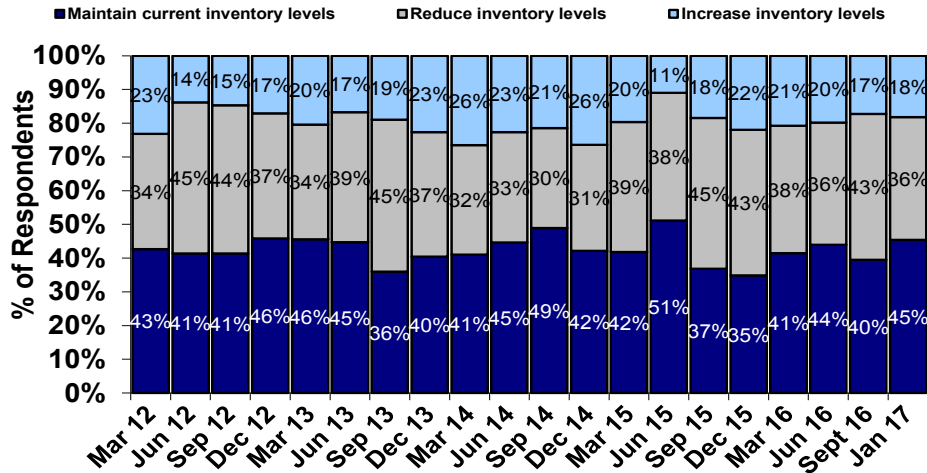

Y/Y Change in Shippers' Orders

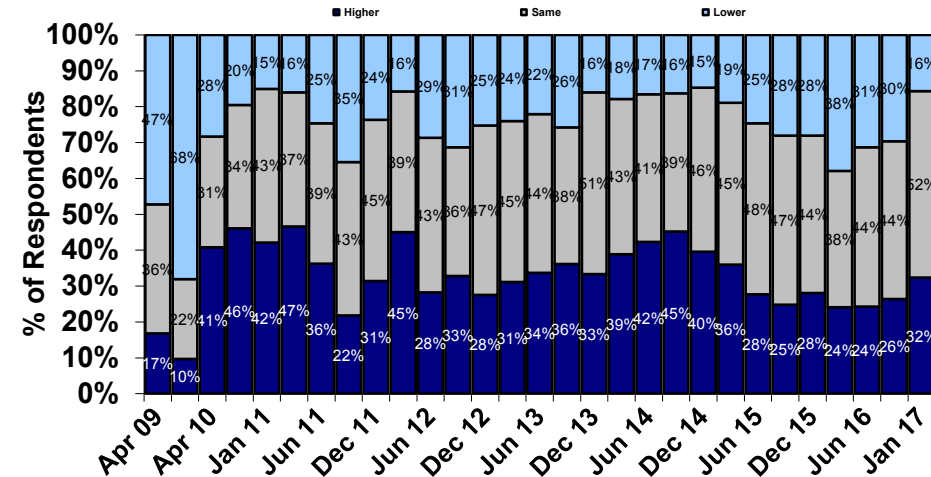

Assessing Restocking Potential: Net Inventory Trends and Inventory Plans

Shippers' Net Y/Y Orders vs. Net Y/Y Inventory

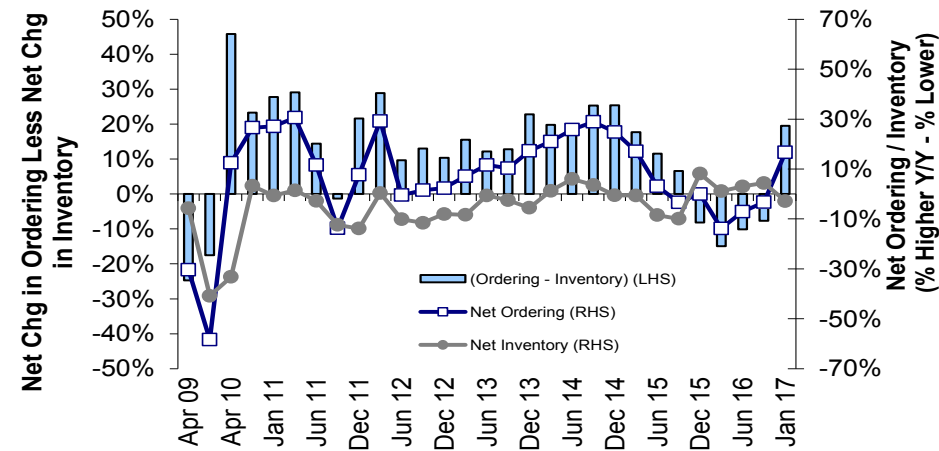

Shippers' Inventory Plans

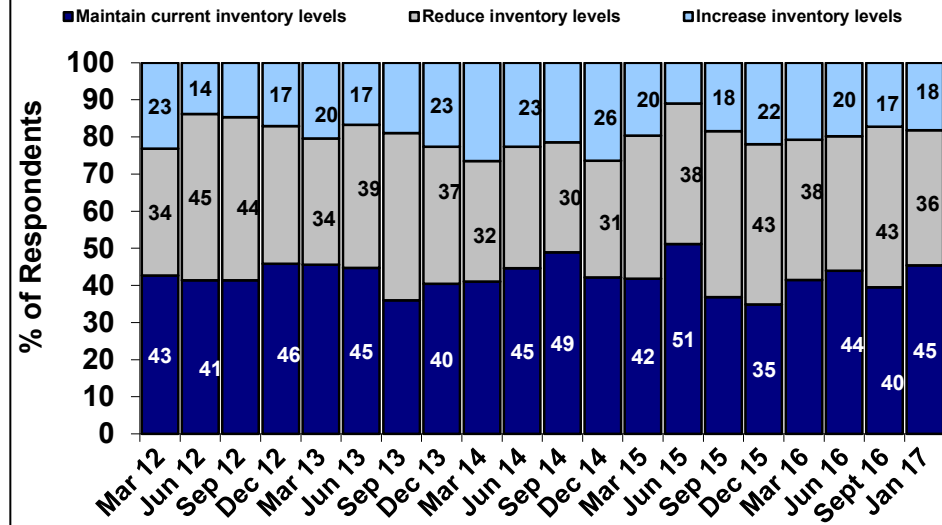

Economic Outlook: Average Across All Shippers

State of the Economy from Shippers' Perspective

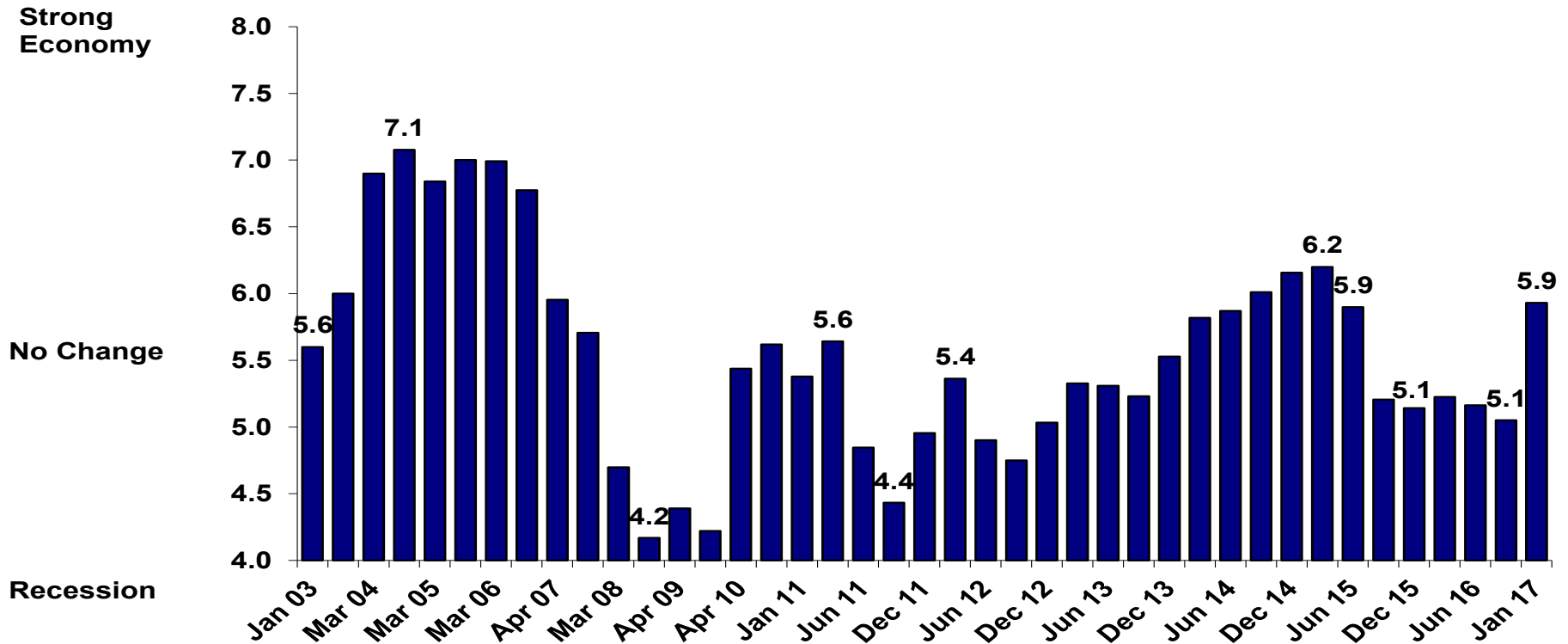

Economic Outlook: Granular View by Spend and Shipper Industry

State of Economy - All Shippers

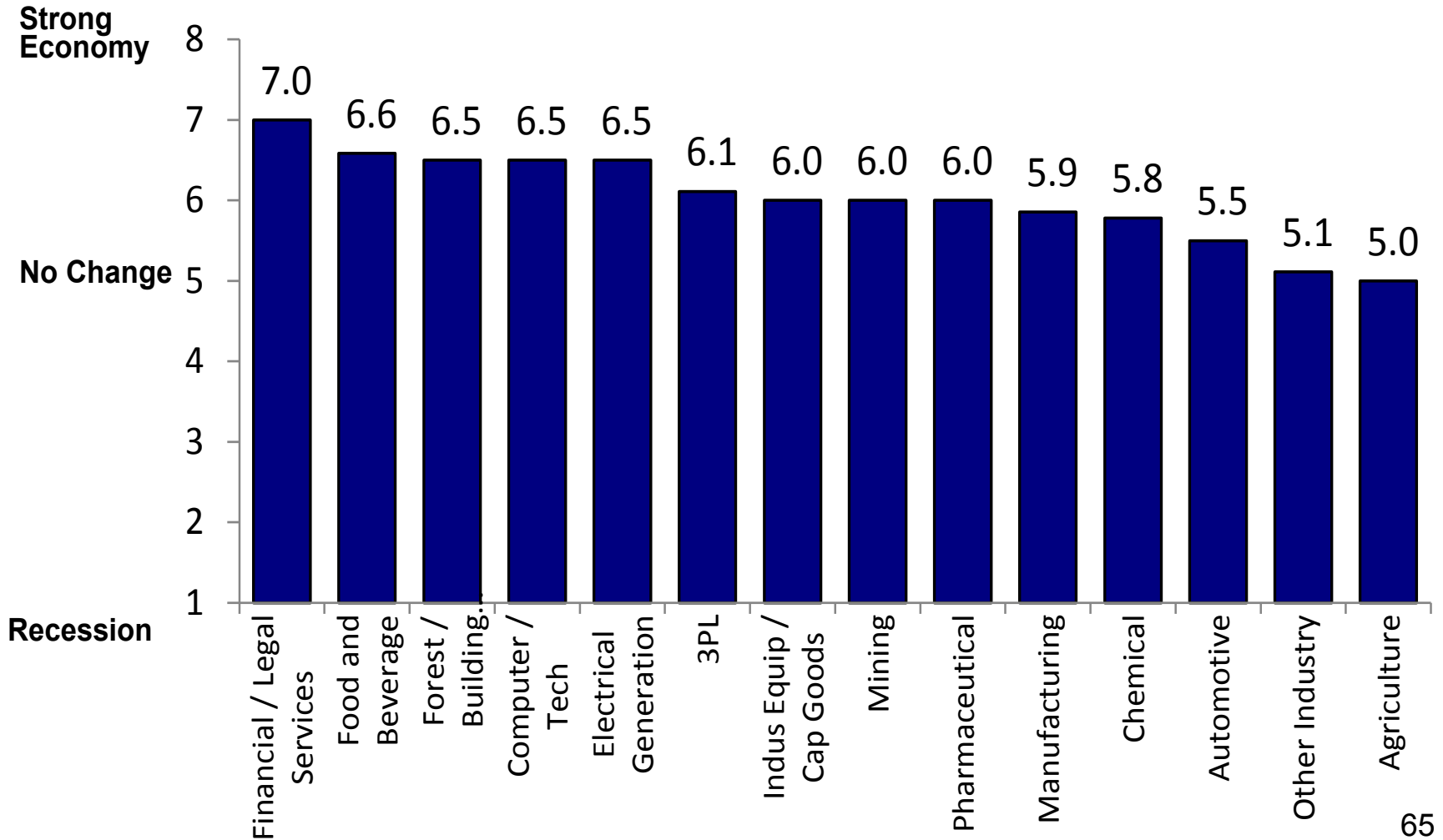

Economic Outlook: View by Industry Over Time

Shippers' Historical View of the Economy by Industry Segment

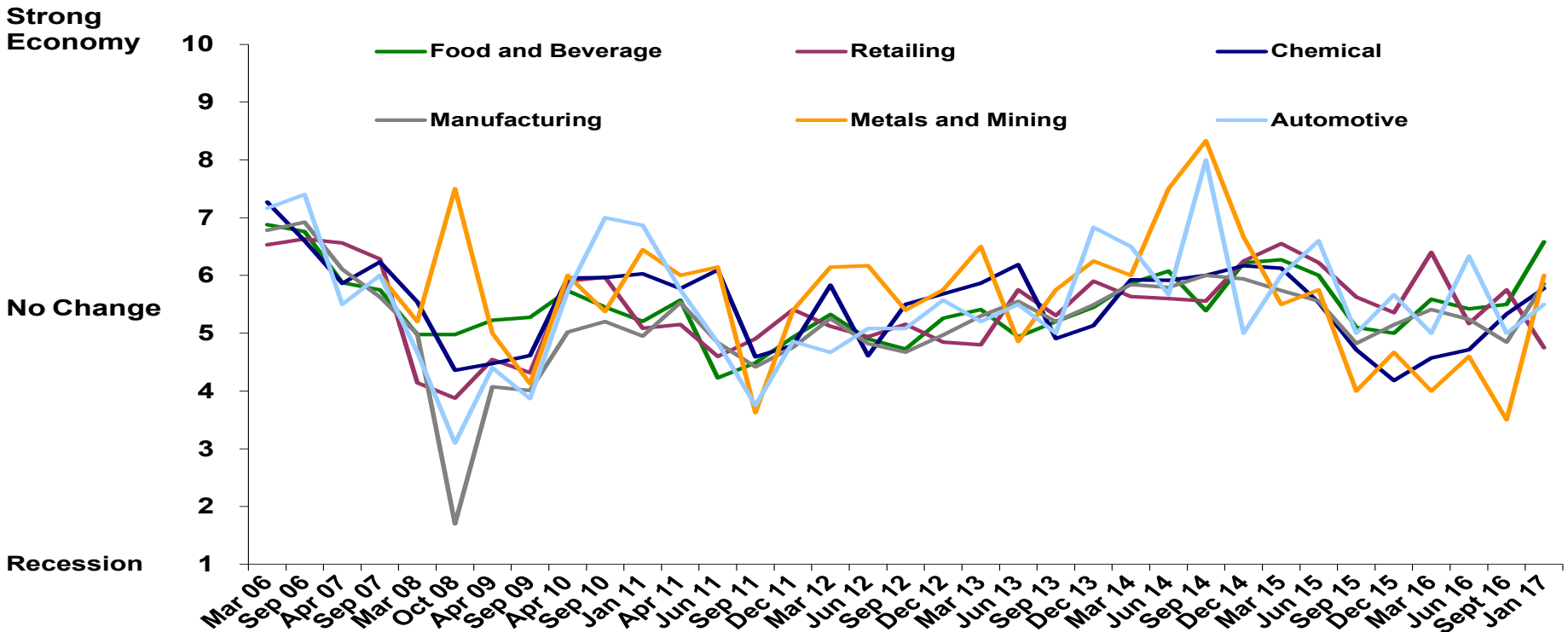

Summary of Contents

About the Surveys

General Freight Trends

Rail Trends

Truck Trends

Parcel Trends

Part 1: Key Rail Trends

1. Volume Trends
2. Rate Trends
3. Spend Trends
4. Pricing Trends
5. Service Trends

Part 2: Special Topics

1. Intermodal
2. Rate Mitigation Efforts
3. Rail Competition
4. Rate Negotiations
5. Rate Cases
6. Support for Legislation

Rail Volume Trends: Forward 6 Month YoY Volume Expectations

YoY Volume Growth Expectations for Next 6 Mo. by Range

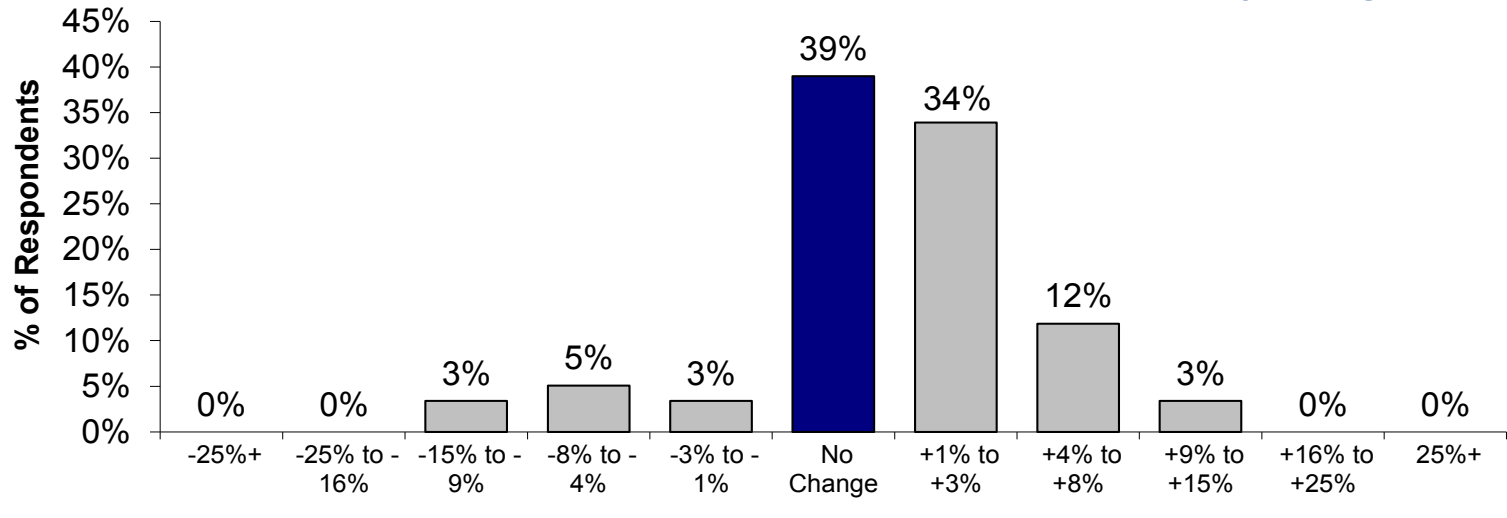

MS Expected Rail Volume Change Index

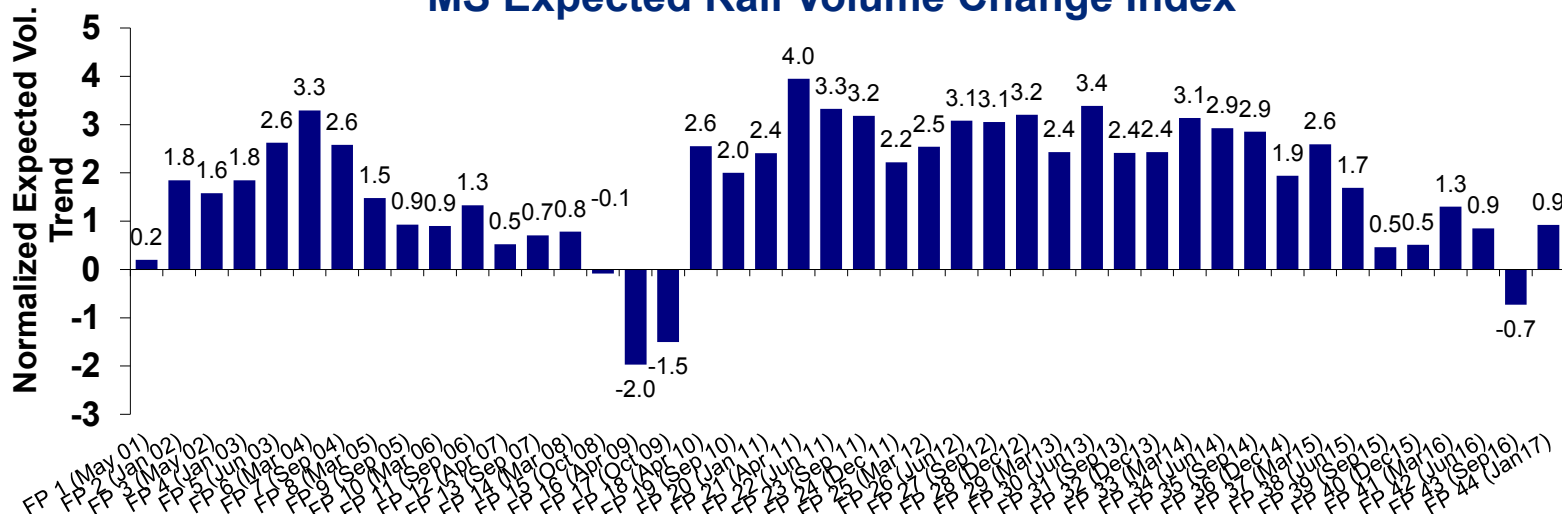

Rail Volume Trends: Forward 6 Month YoY Volume Expectations by Segment

YoY Volume Growth Expectations

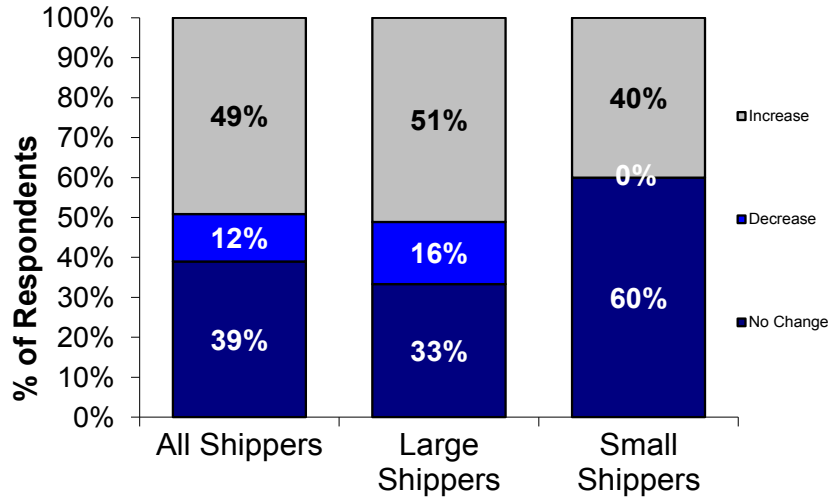

6 Mo. YoY Volume Growth Expectation by Spend

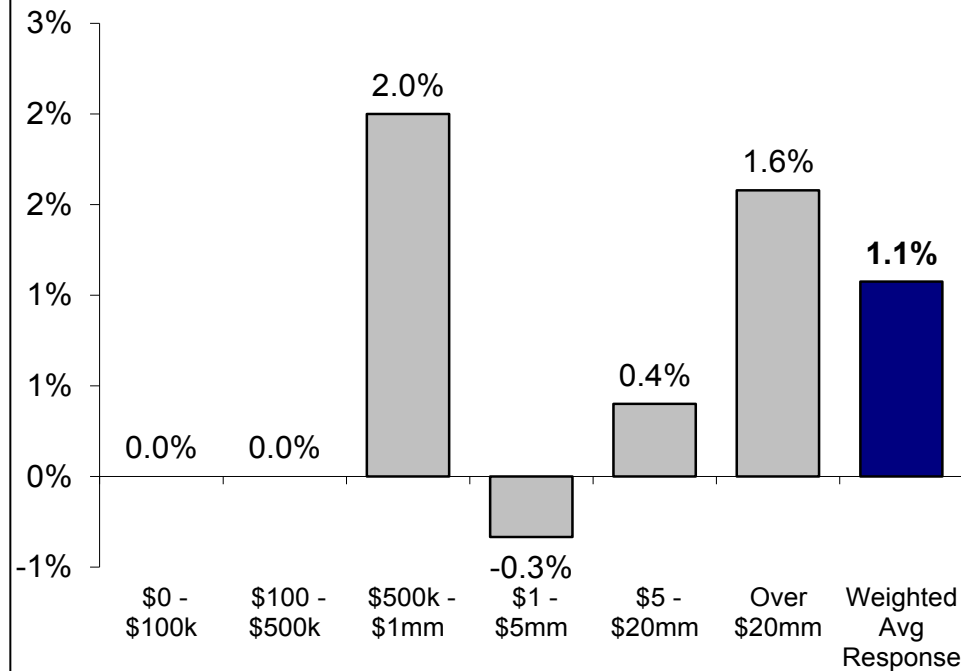

YoY Volume Growth Expectations

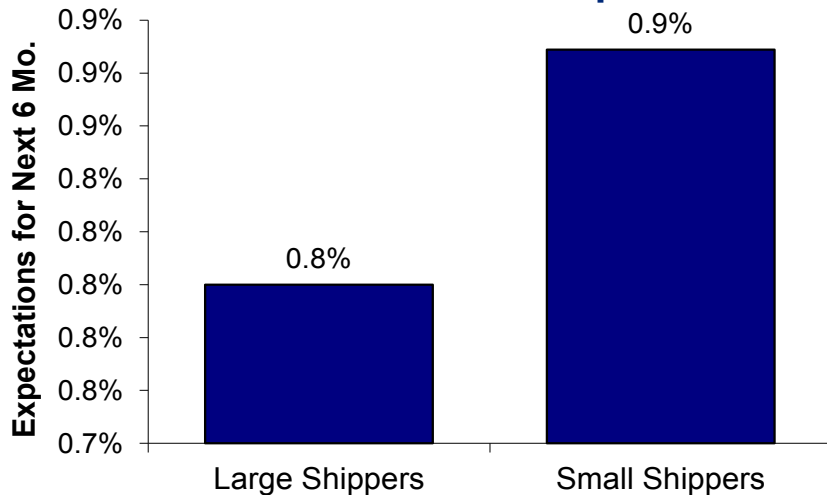

Rail Rate Trends: Forward 6 Month YoY Rate Expectations

YoY Rate Growth Expectations for Next 6 Mo. by Range

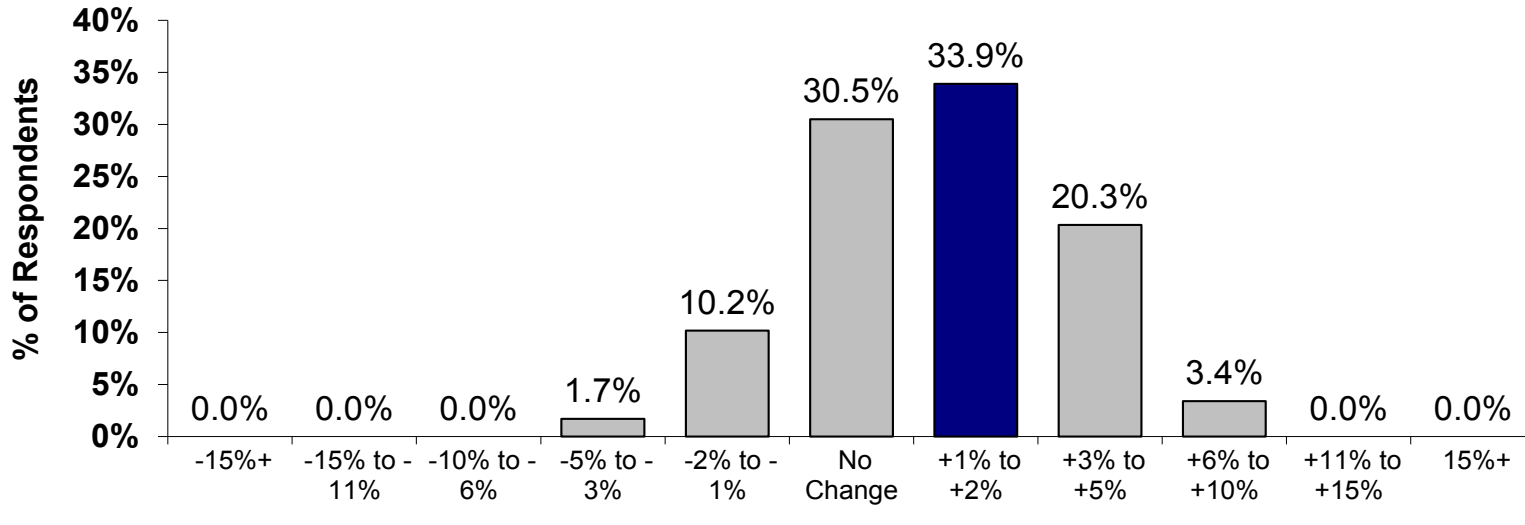

MS Expected Rate Change Index

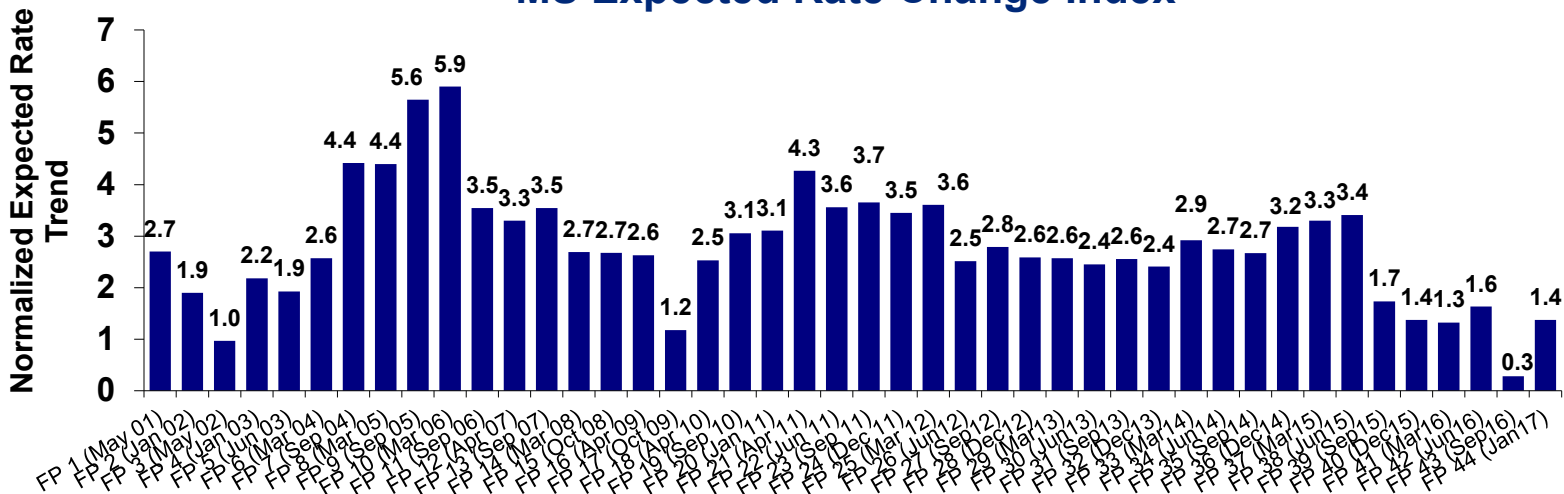

Rail Rate Trends: Forward 6 Month YoY Rate Expectations by Segment

YoY Rate Growth Expectations

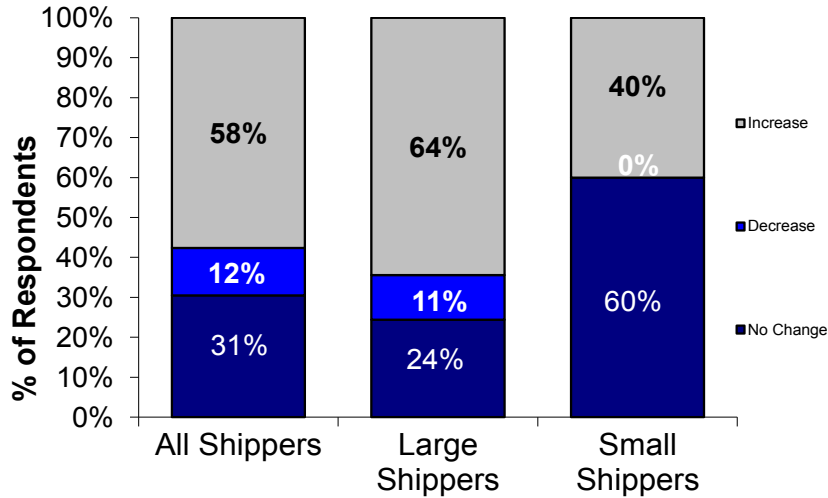

6 Mo. YoY Rate Growth Expectation by Spend

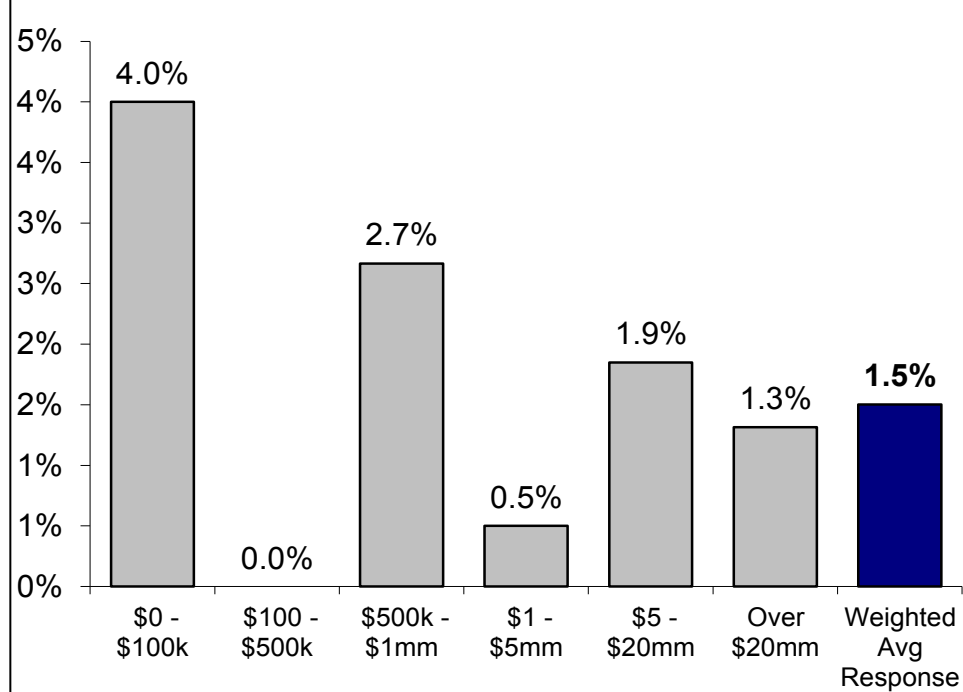

YoY Rate Growth Expectations

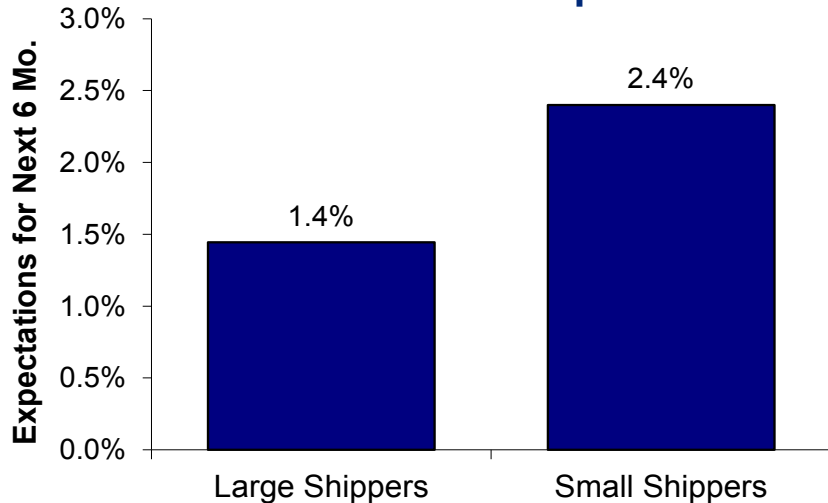

Rail Spend Trends: Forward 6 Month YoY Spend Expectations

YoY Rail Spend Growth Expectations for Next 6 Mo. by Range

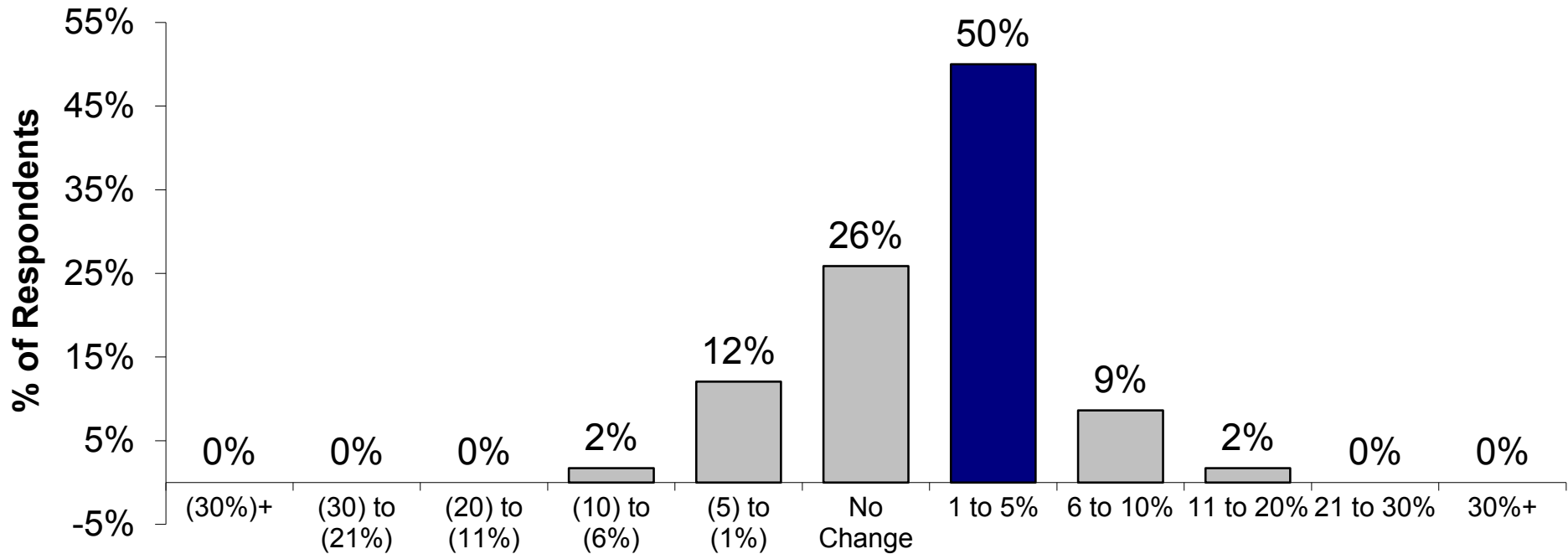

Rail Spend Trends: Forward 6 Month YoY Spend Expectations by Segment

YoY Spend Growth Expectations

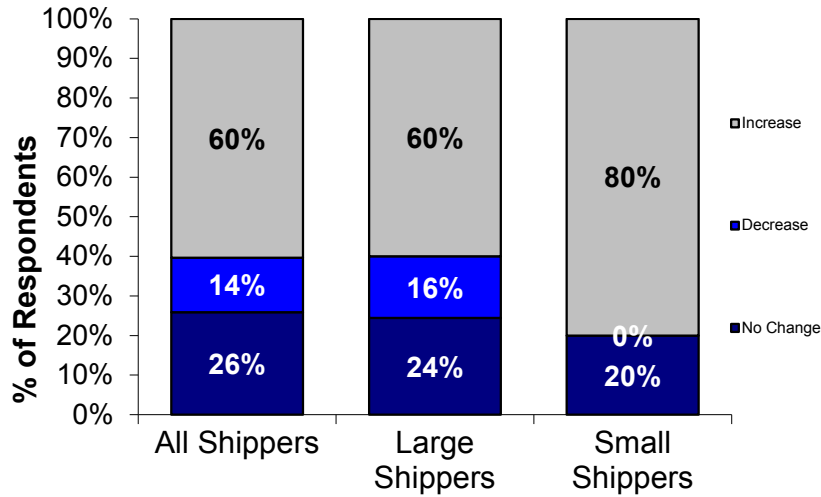

6 Mo. YoY Spend Growth Expectation by Spend

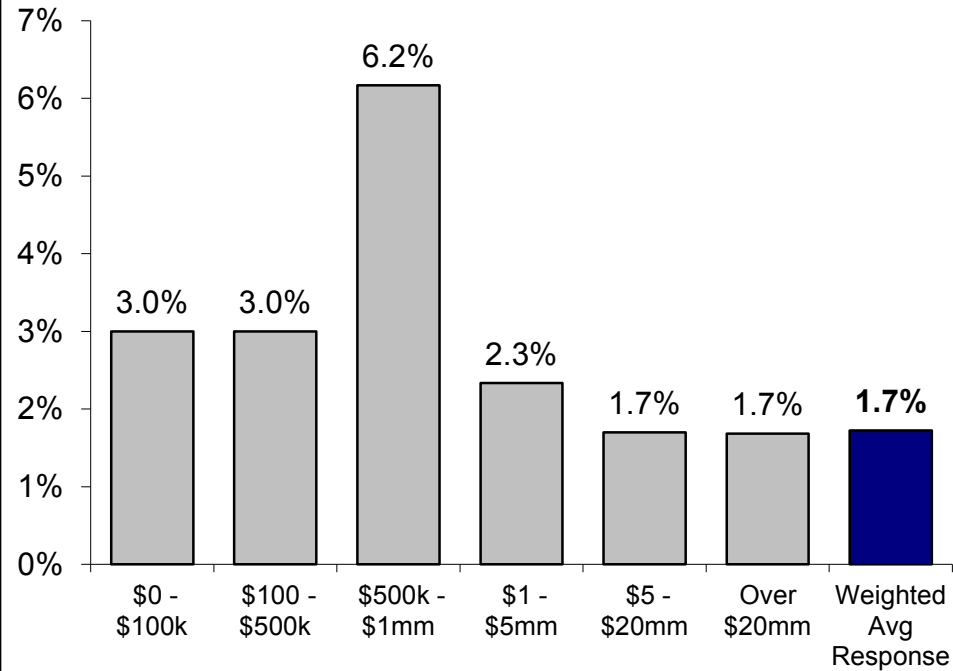

Spend Expectations by Size

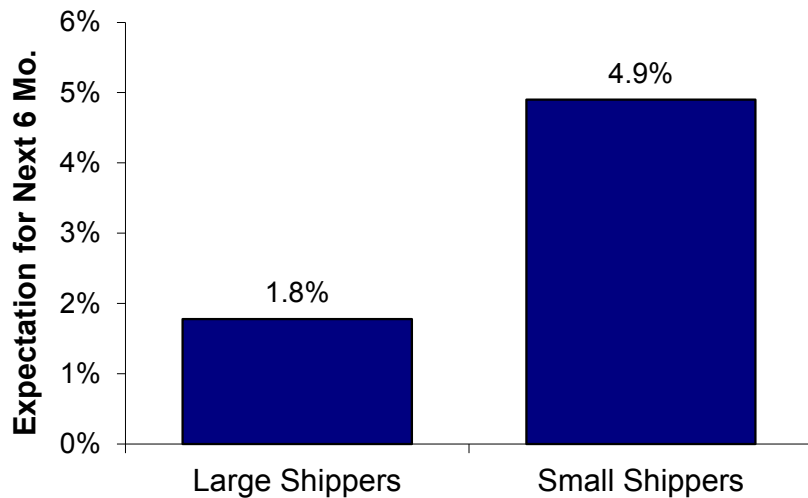

Rail Pricing Trends: Renewal Rates

Expectations for Current Year YoY Pricing Ex-Fuel by Spend

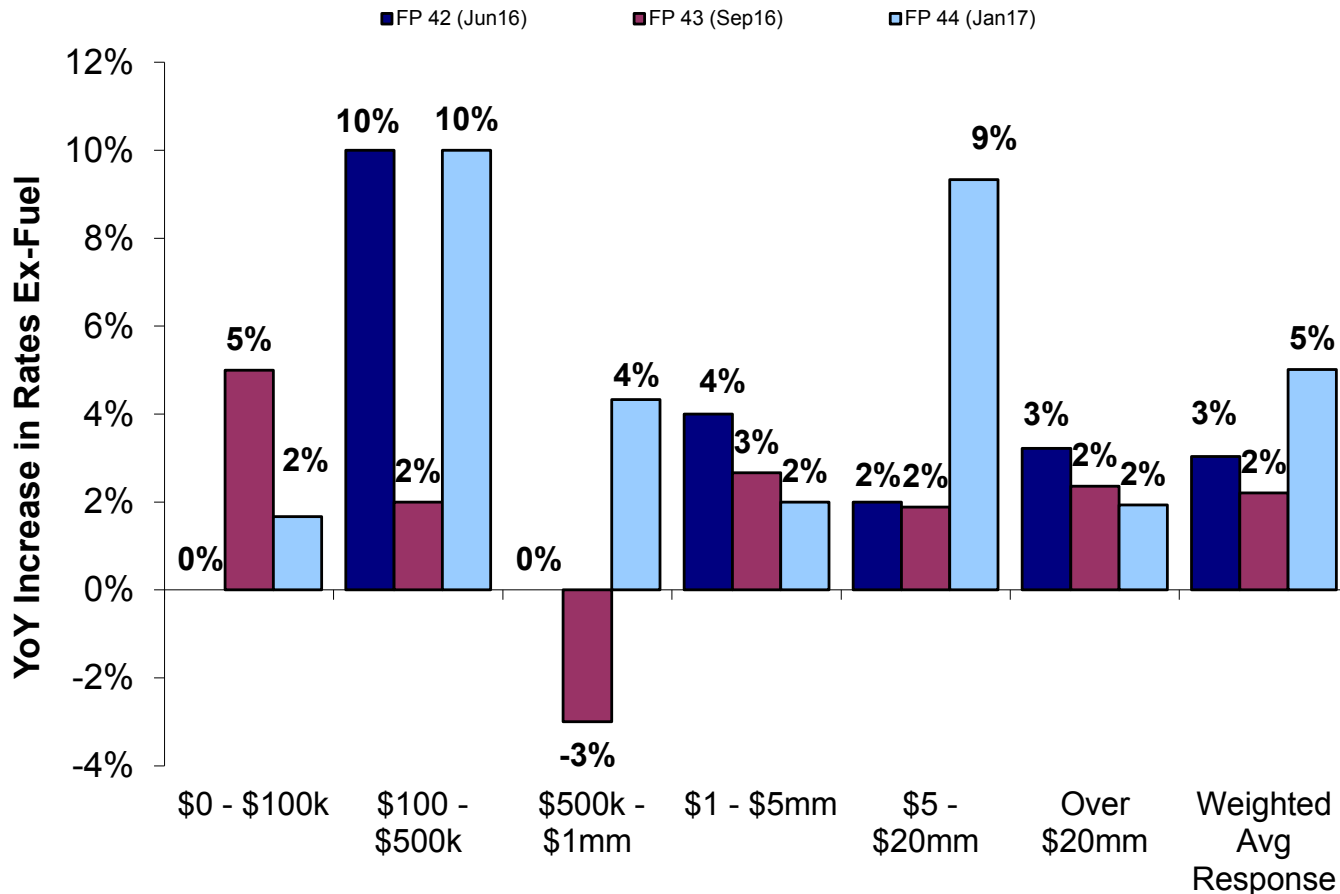

Rail Service Trends: Average Service Levels

Average Service Levels (Scale 1 = Worst to 10 = Best)

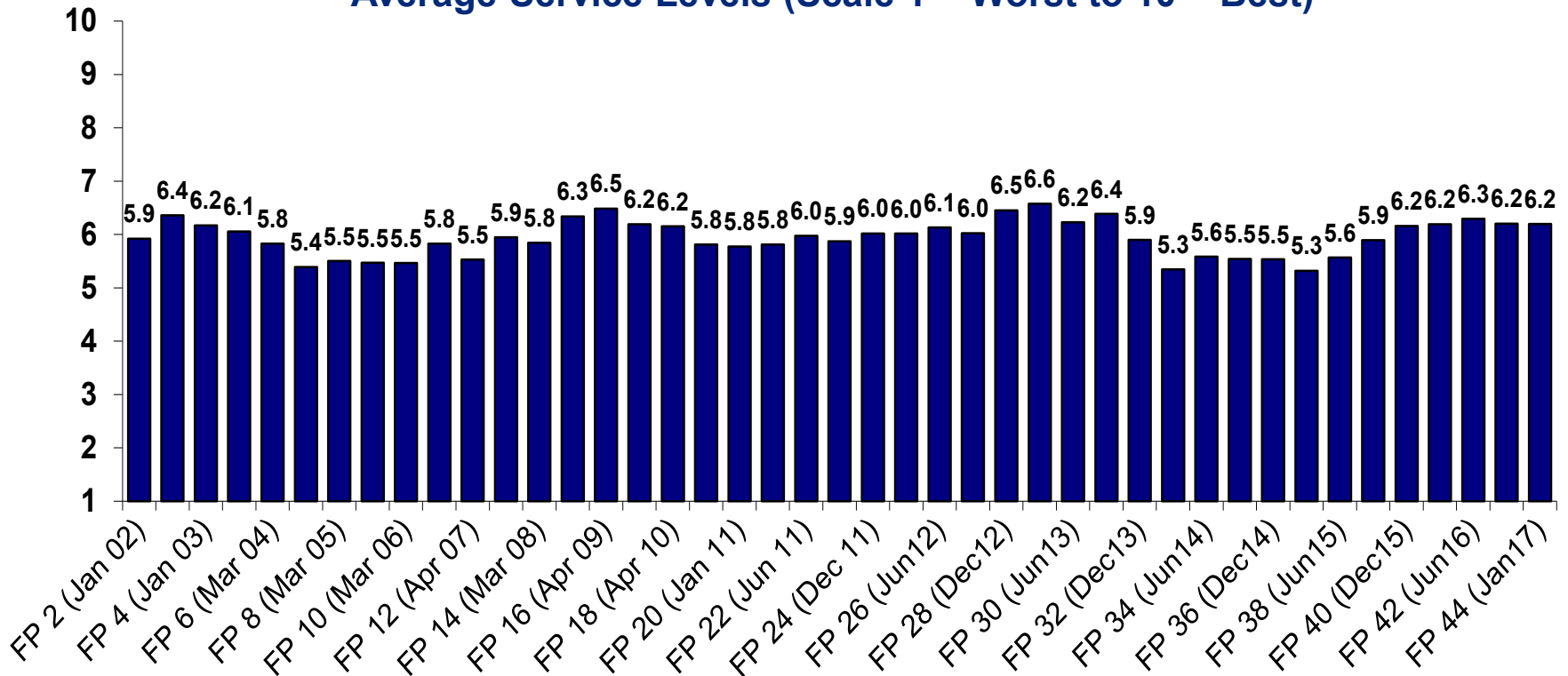

Rail Service Trends: Detail

Service Reliability (Scale 1 = Worst to 10 = Best)

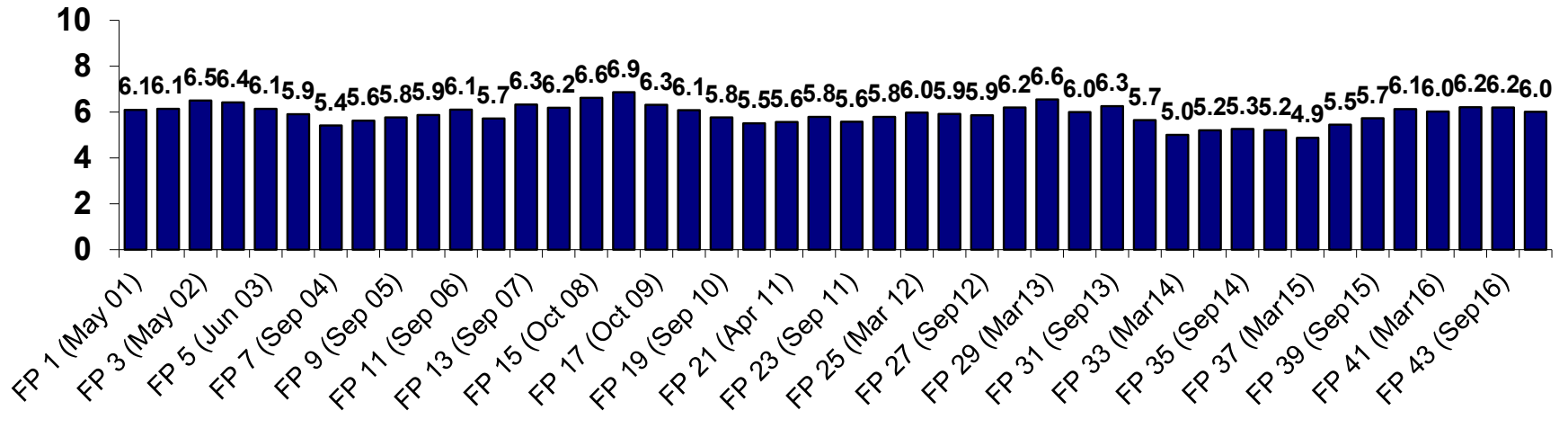

Value for Dollar (Scale 1 = Worst to 10 = Best)

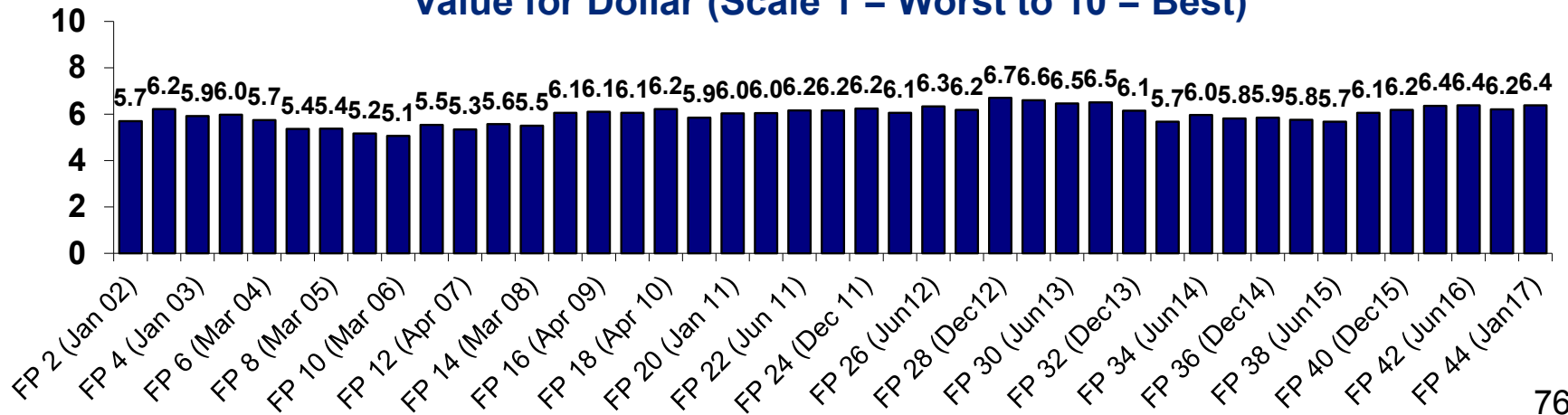

Summary of Contents

About the Surveys

General Freight Trends

Rail Trends

Truck Trends

Parcel Trends

Part 1: Key Rail Trends

1. Volume Trends
2. Rate Trends
3. Spend Trends
4. Pricing Trends
5. Service Trends

Part 2: Special Topics

1. Intermodal
2. Rate Mitigation Efforts
3. Rail Competition
4. Rate Negotiations
5. Rate Cases
6. Support for Legislation

Intermodal: What Factors Are Impacting Your Use of Intermodal Most?

Avg. Response on Scale of 1 (Least Impact) to 10 (Most Impact)

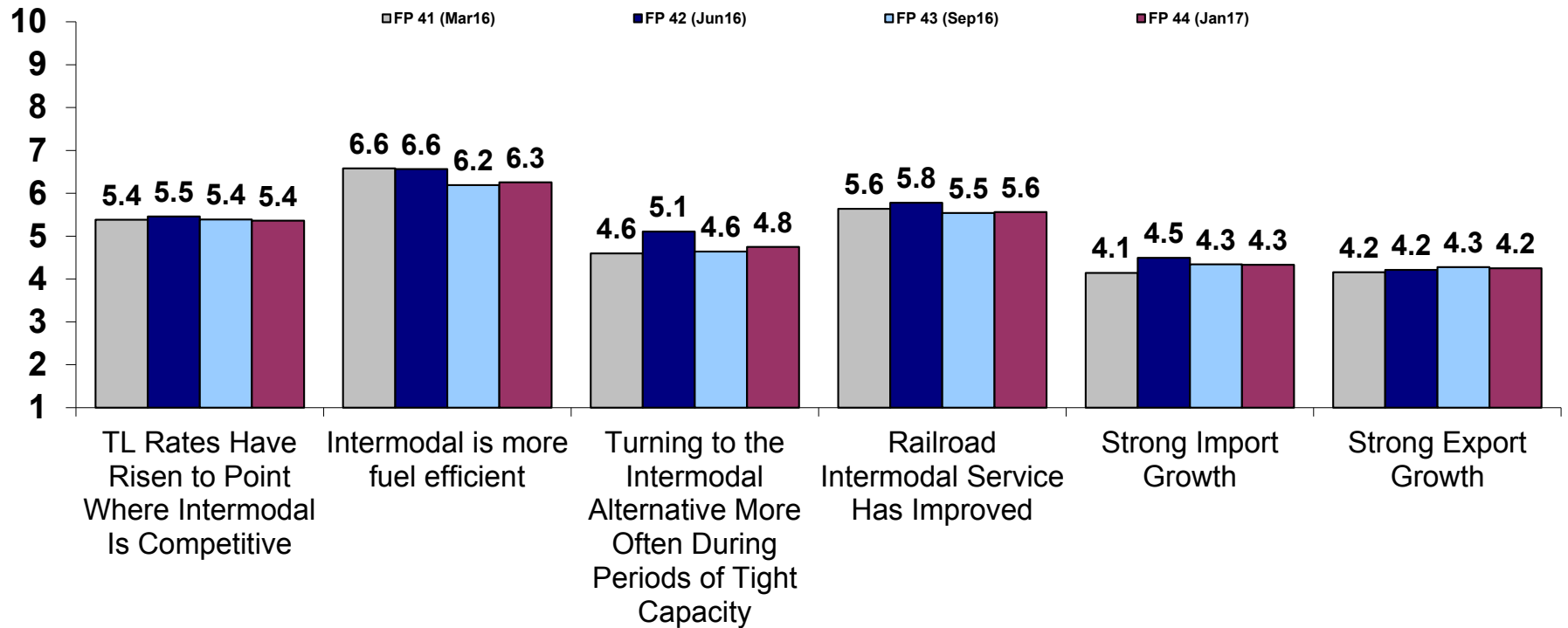

Intermodal: Average % Discount to Truckload Carriers?

Avg. Discount Excl. Fuel

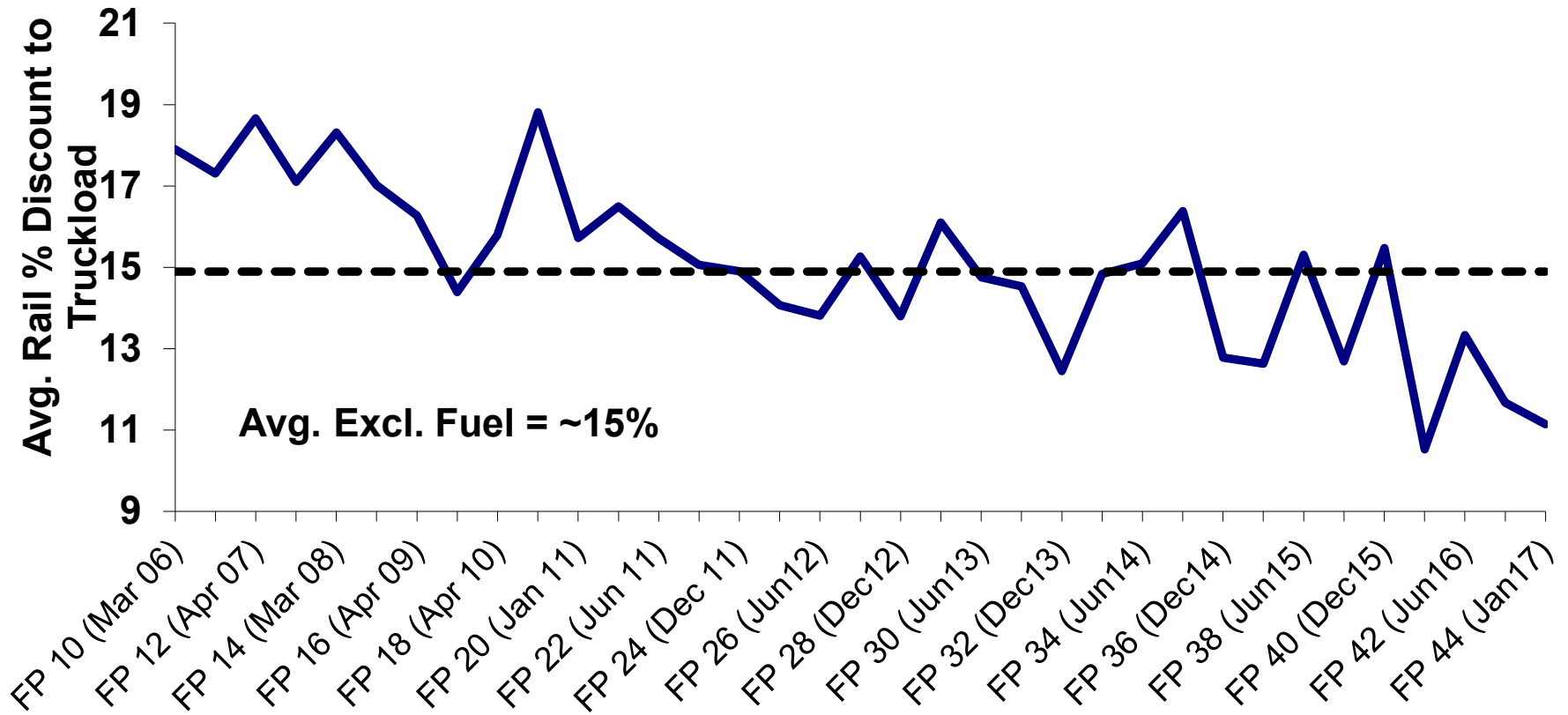

Rate Mitigation: What Have You Done in an Effort to Reduce Railroad Spend ?

All Shippers

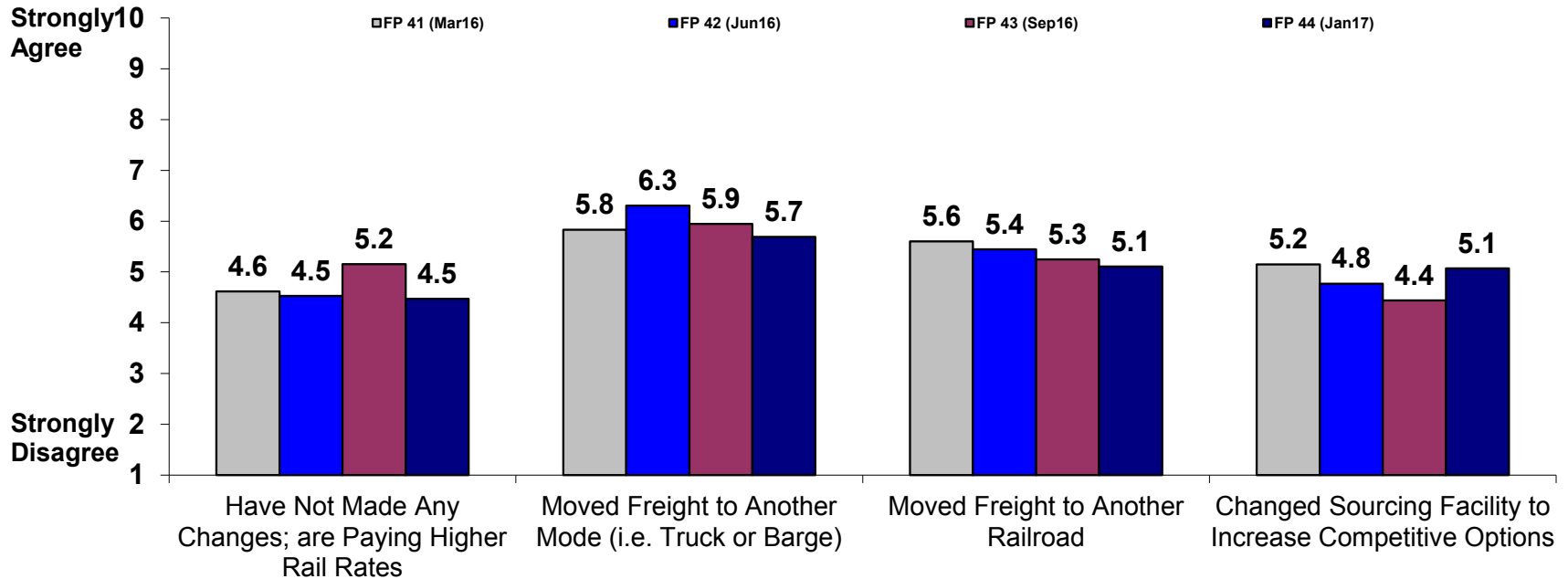

Competition: Have You Been Solicited With Competing Bids Offering Lower Rates?

All Shippers

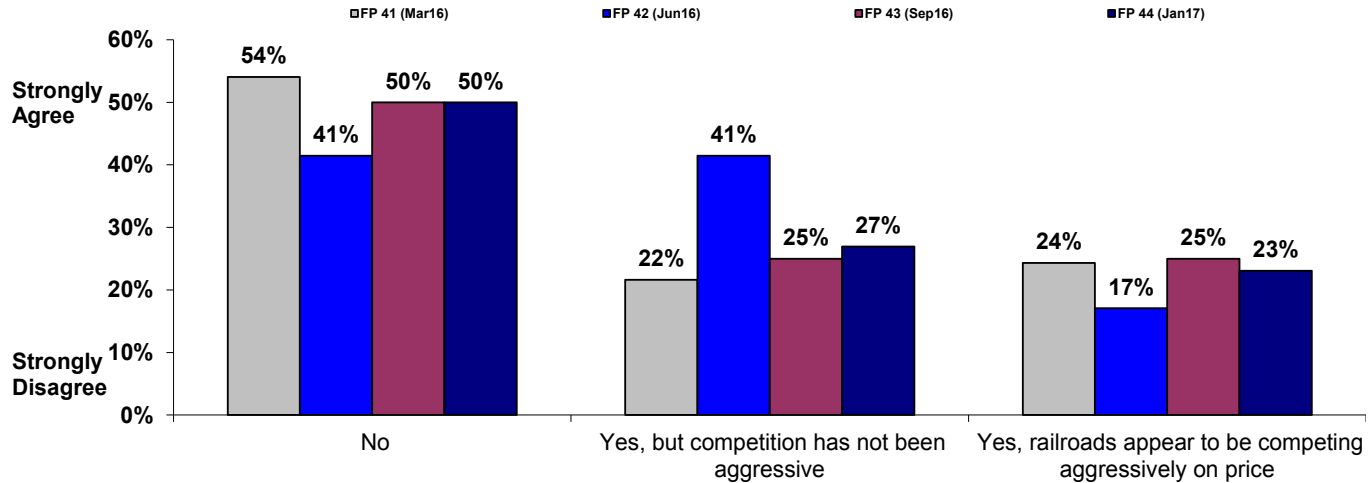

Price Competition from Railroads

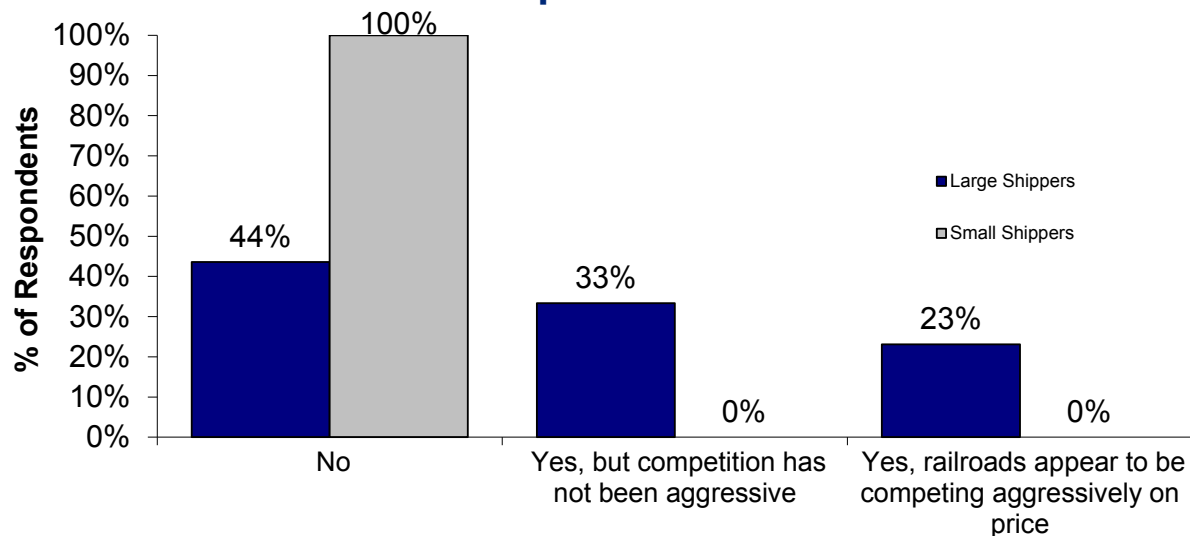

Rail Rate Negotiations: Rate the Difficulty of Recent Rate Negotiations

Scale of 1 (Least Difficult) to 10 (Most Difficult)

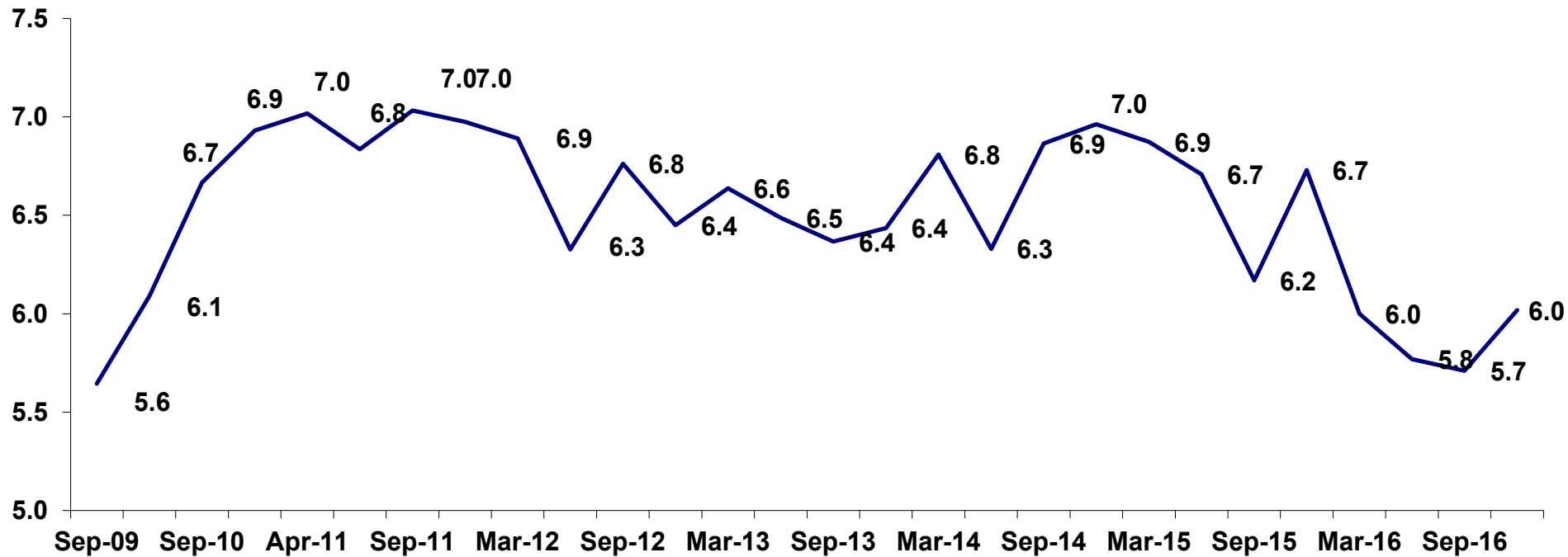

Legislation: Do You Expect to Take a More Active Role in Legislative Rail Reform?

Action on Legislative Rail Reform

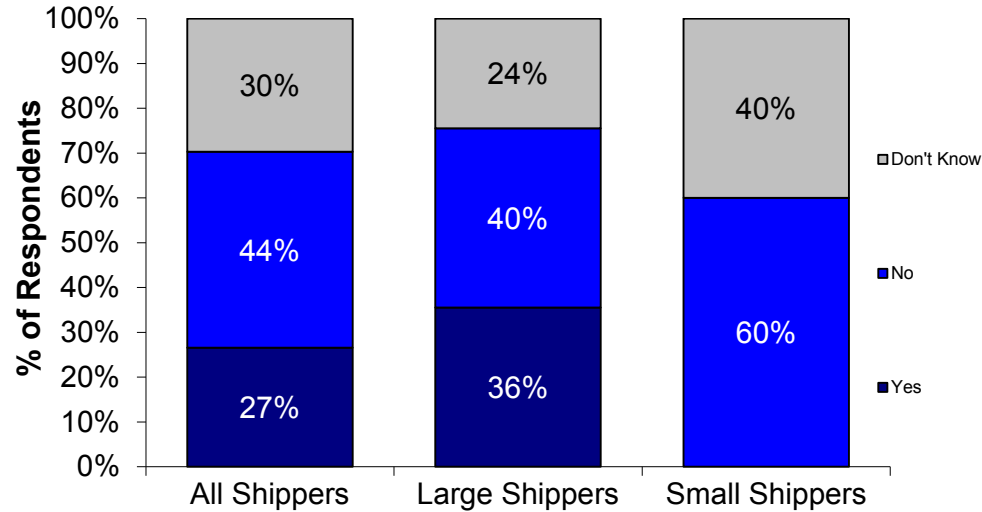

% Respondents Saying "Yes"

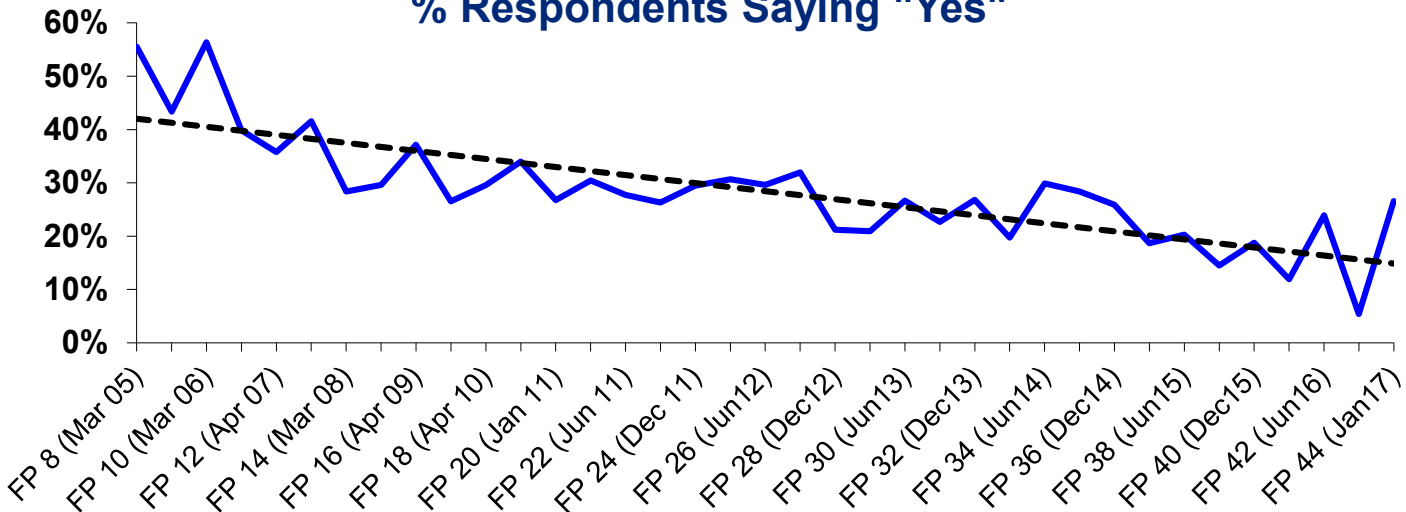

Summary of Contents

About the Surveys

General Freight Trends

Rail Trends

Truck Trends

Parcel Trends

Part 1: Key Truck Trends

1. Capacity Trends
2. Volume Trends
3. Rate Trends
4. Overall Spend Trends

Part 2: Special Topics

1. Truckload Freight Index
2. Fuel Surcharge Concessions
3. Limitations on Truck to Rail Conversion

Shipper Measures for Availability of Truck Capacity

Trucking Shipper Responses to “How Would You Currently Characterize the Availability of Equipment?”

Capacity is:

Very Tight

Balanced

Abundant

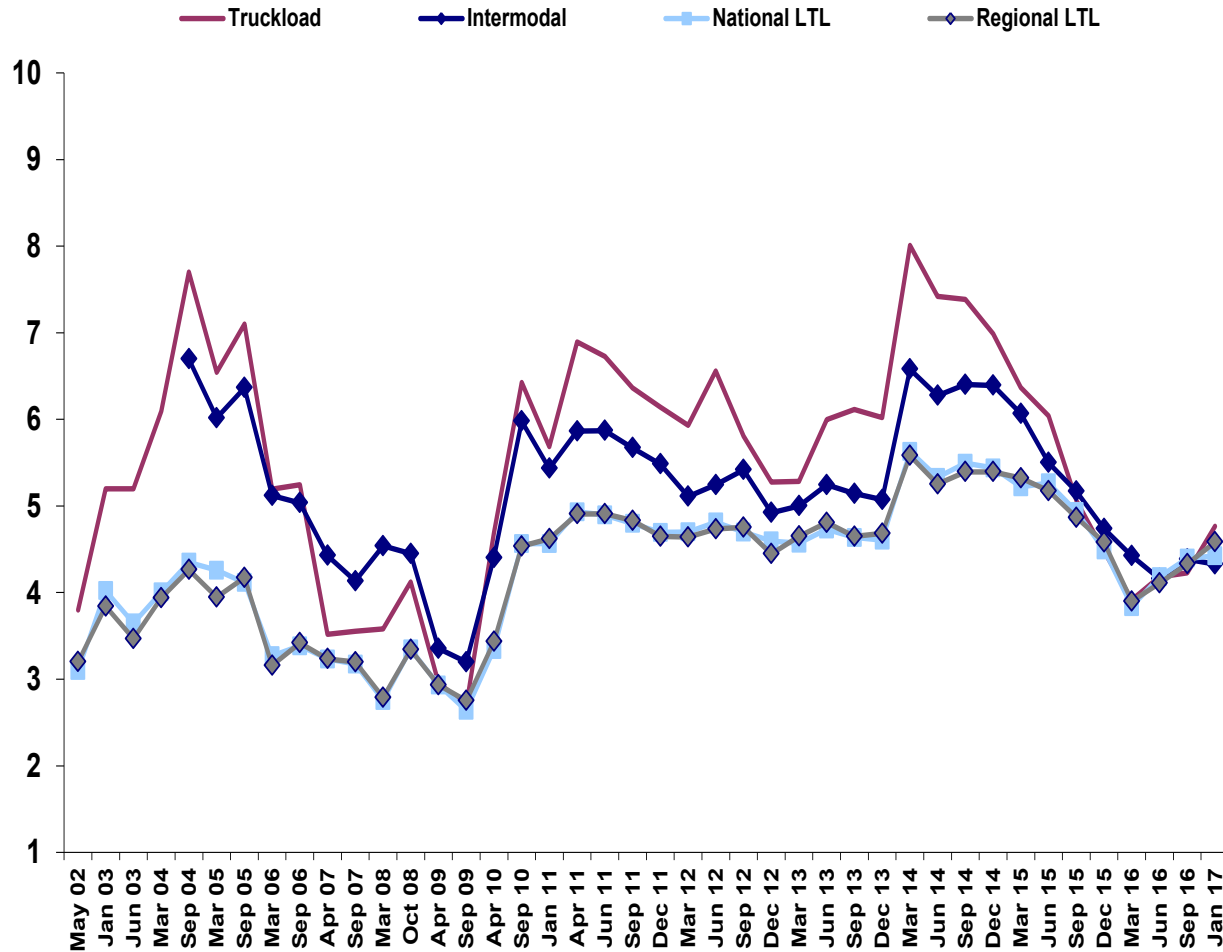

Source: Morgan Stanley Freight Pulse Surveys

Ravi Shanker, (212) 761-6350, Ravi.Shanker@morganstanley.com

Shipper Expectations for Availability of Truck Capacity

Current Capacity

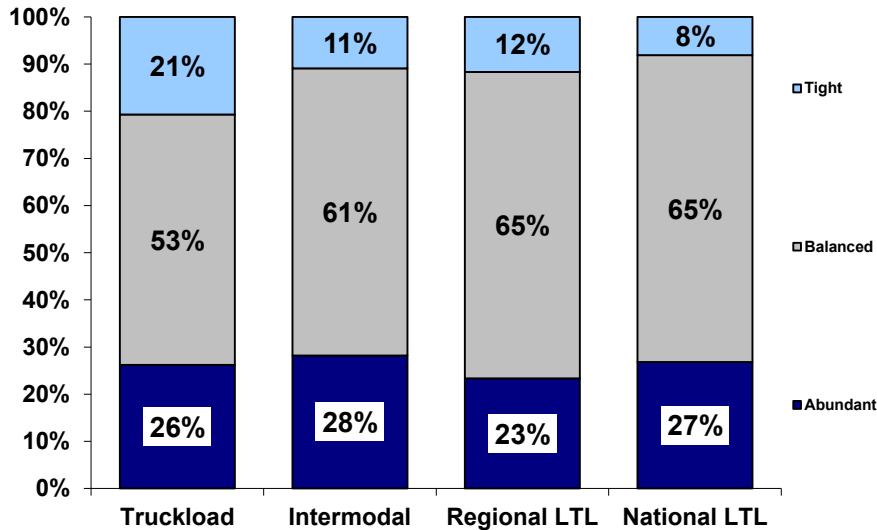

Projected Capacity in 6 Months

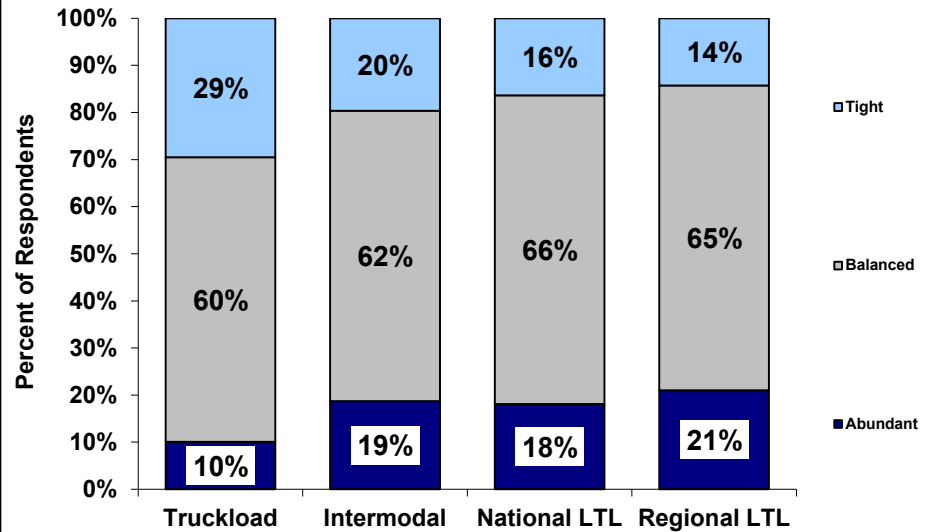

Capacity: Distribution of Truckload Capacity Rankings

Current Capacity

TL - % of Respondents

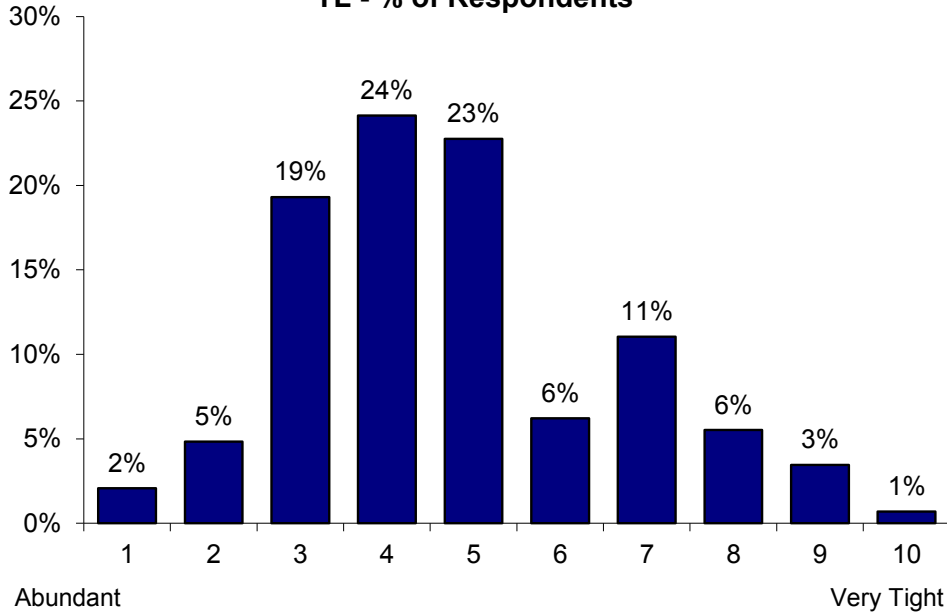

Projected Capacity in 6 Months

TL - % of Respondents

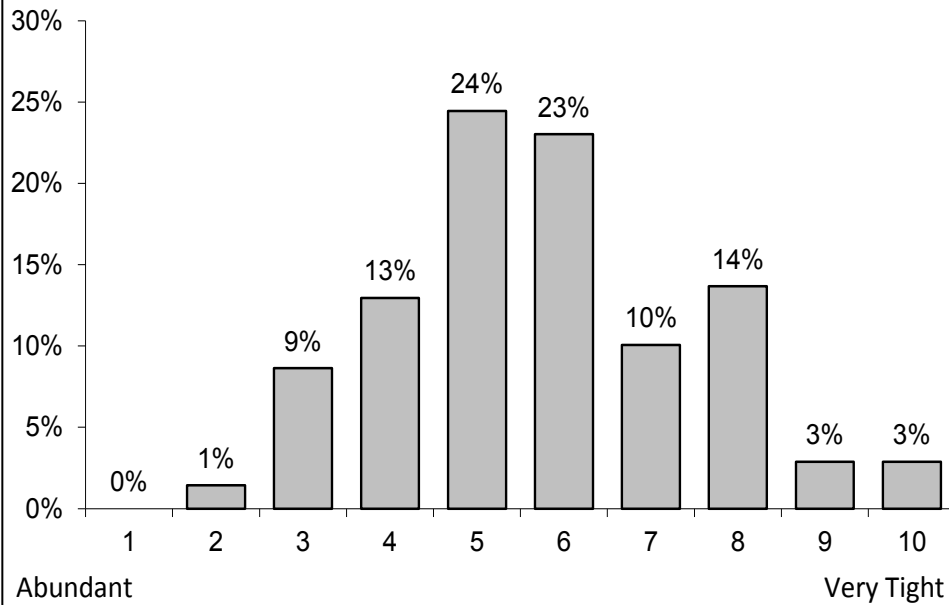

* Shipper rankings of available capacity where 1= Abundant and 10 = Very Tight
Source: Morgan Stanley Freight Pulse Surveys

Capacity: Distribution of Regional Less-Than-Truckload Capacity Rankings

Current Capacity

Regional LTL - % of Respondents

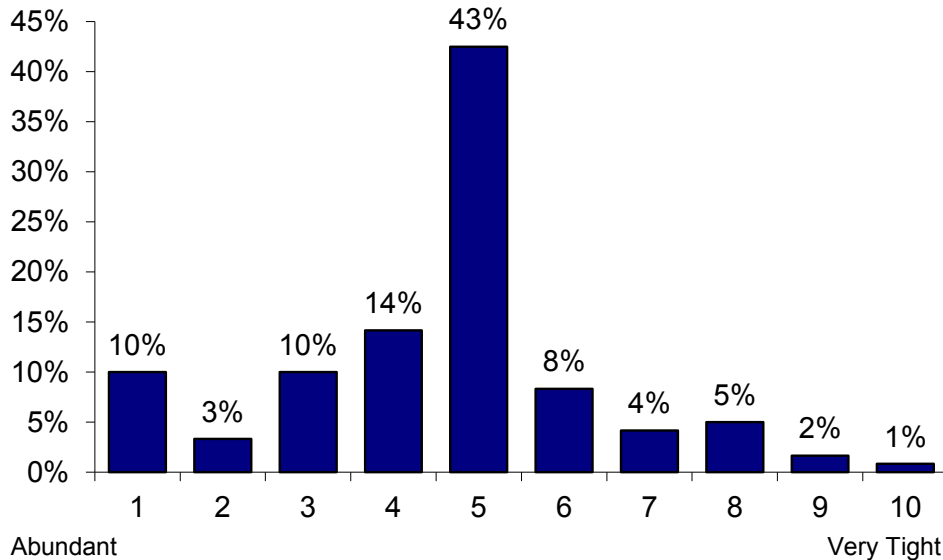

Projected Capacity in 6 Months

Regional LTL - % of Respondents

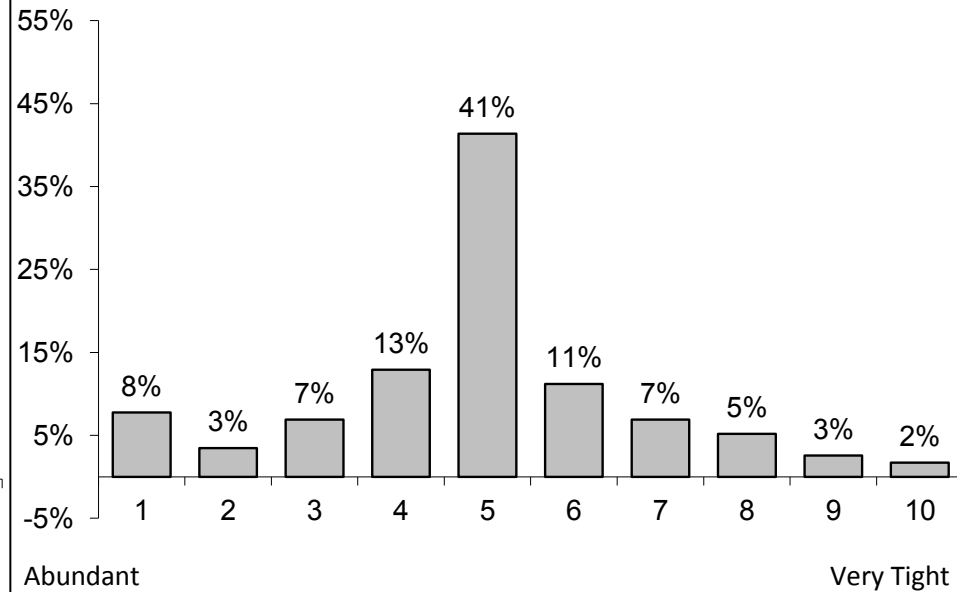

* Shipper rankings of available capacity where 1= Abundant and 10 = Very Tight

Source: Morgan Stanley Freight Pulse Surveys

Capacity: Distribution of National Less-Than-Truckload Capacity Rankings

Current Capacity

National LTL - % of Respondents

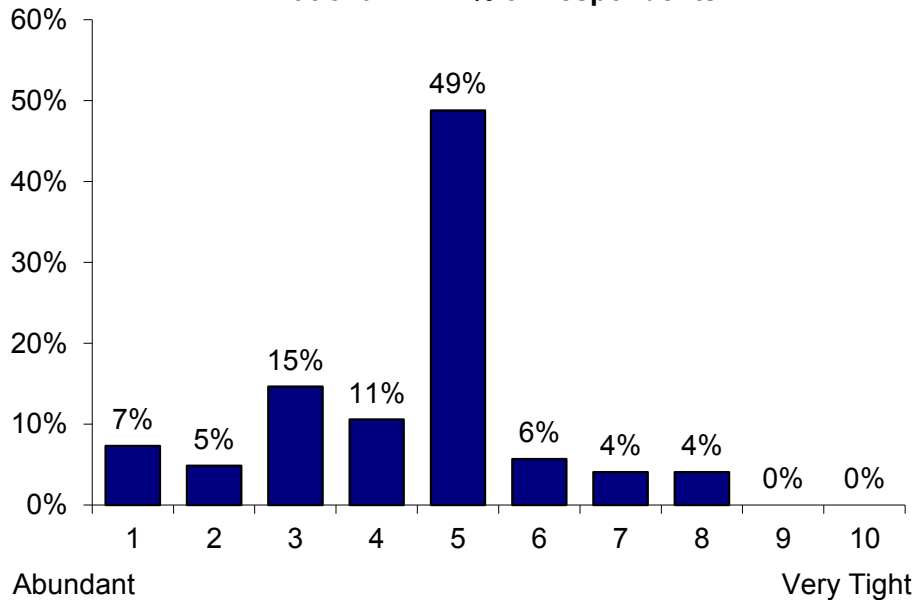

Projected Capacity in 6 Months

National LTL - % of Respondents

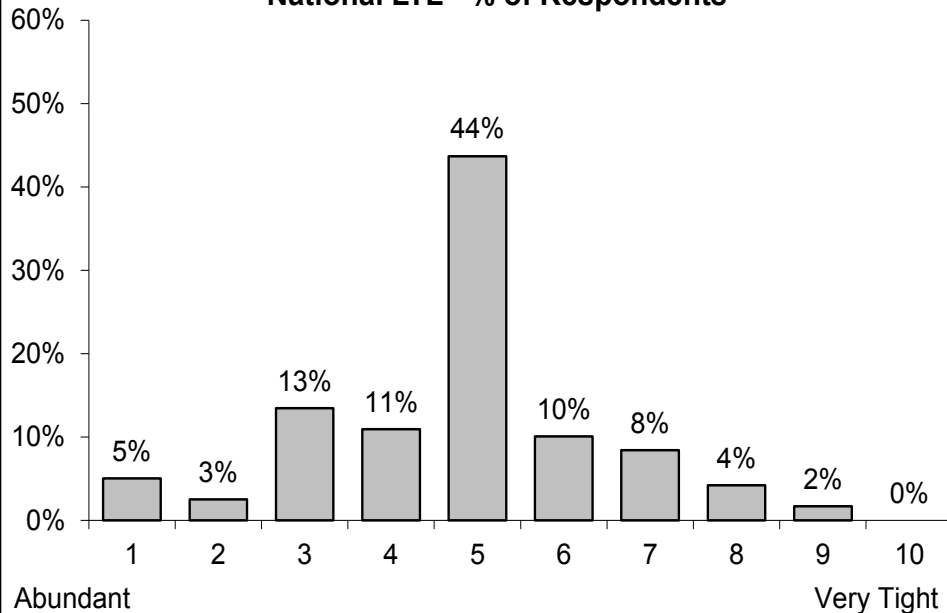

* Shipper rankings of available capacity where 1= Abundant and 10 = Very Tight
Source: Morgan Stanley Freight Pulse Surveys

Capacity: Distribution of Intermodal Capacity Rankings

Current Capacity

Intermodal - % of Respondents

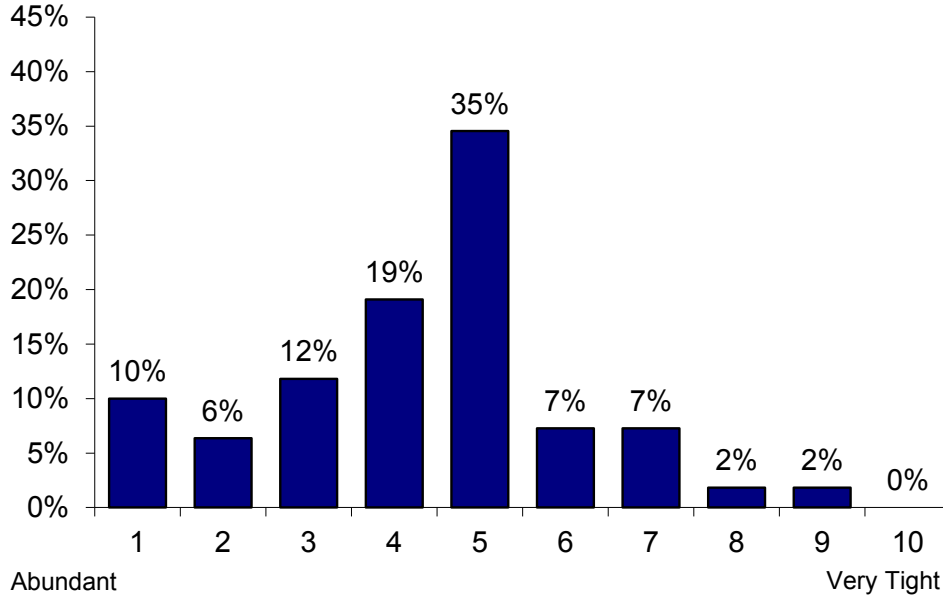

Projected Capacity in 6 Months

Intermodal - % of Respondents

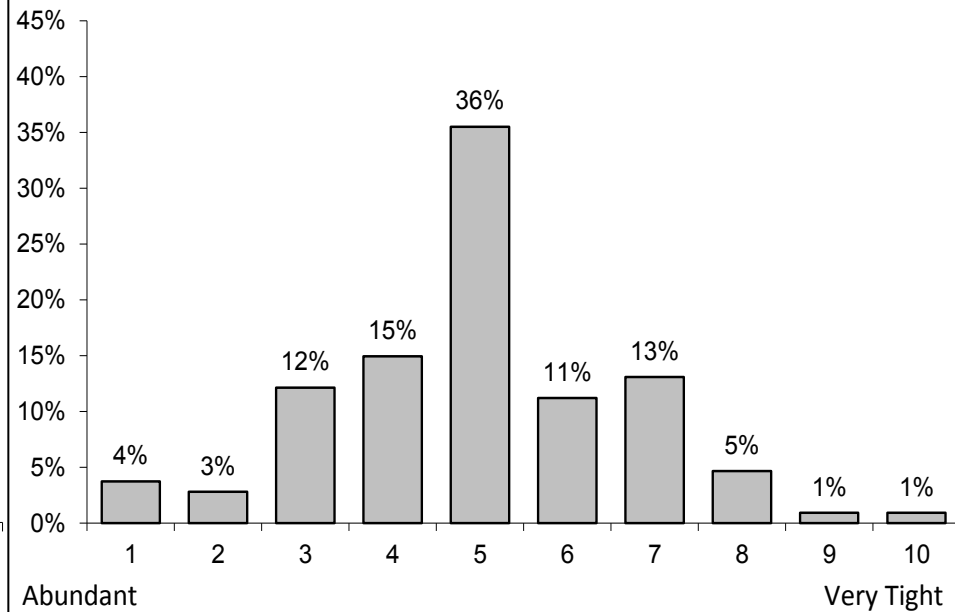

* Shipper rankings of available capacity where 1= Abundant and 10 = Very Tight

Source: Morgan Stanley Freight Pulse Surveys

Truck Volume Outlook Over The Next 6 Months

Shipper Growth Expectations by Mode

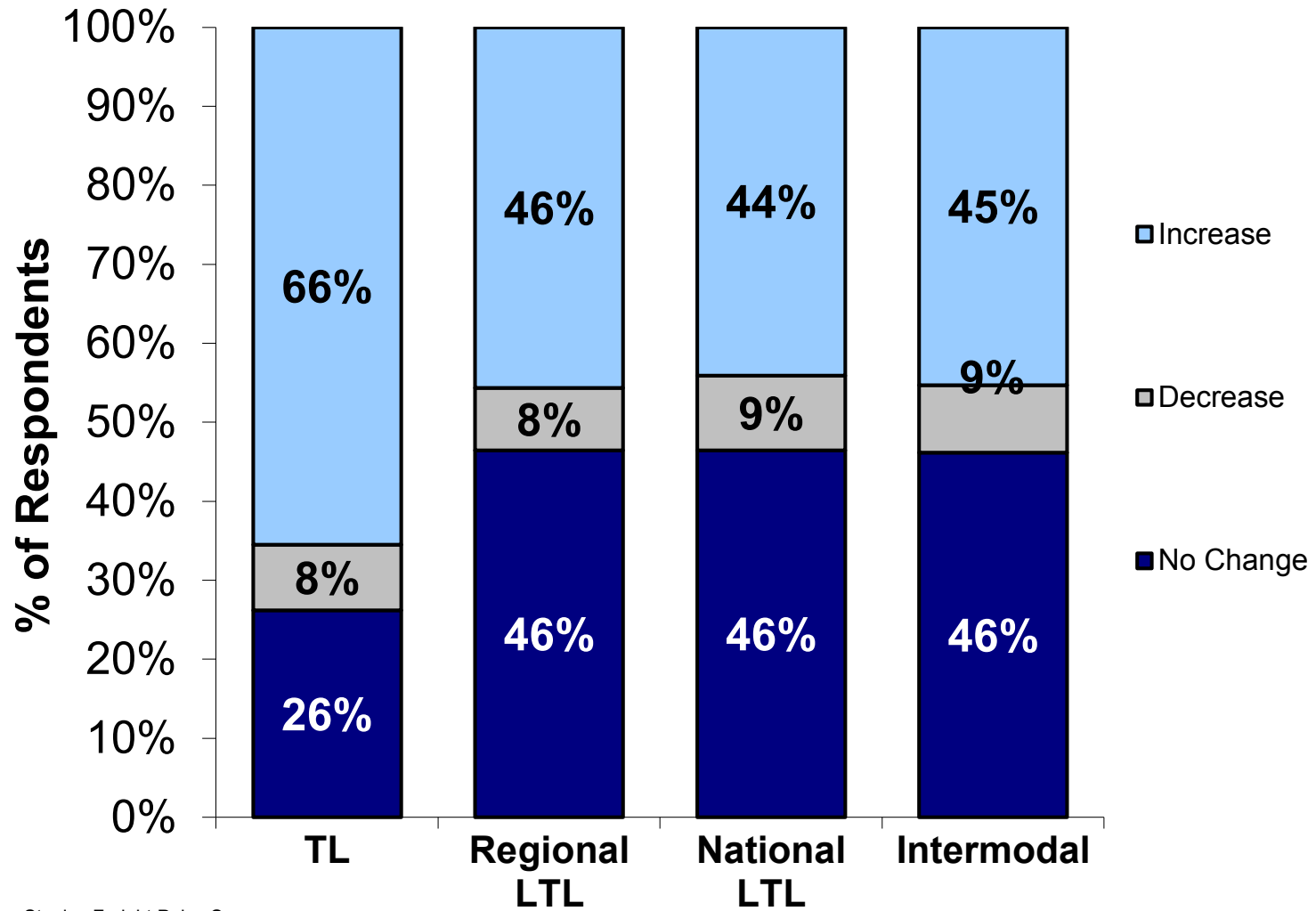

Source: Morgan Stanley Freight Pulse Surveys

Volume Response History

Trends in Trucking Shippers' Expectations Over the Next 6 Months vs. the Same Period in the Prior Year

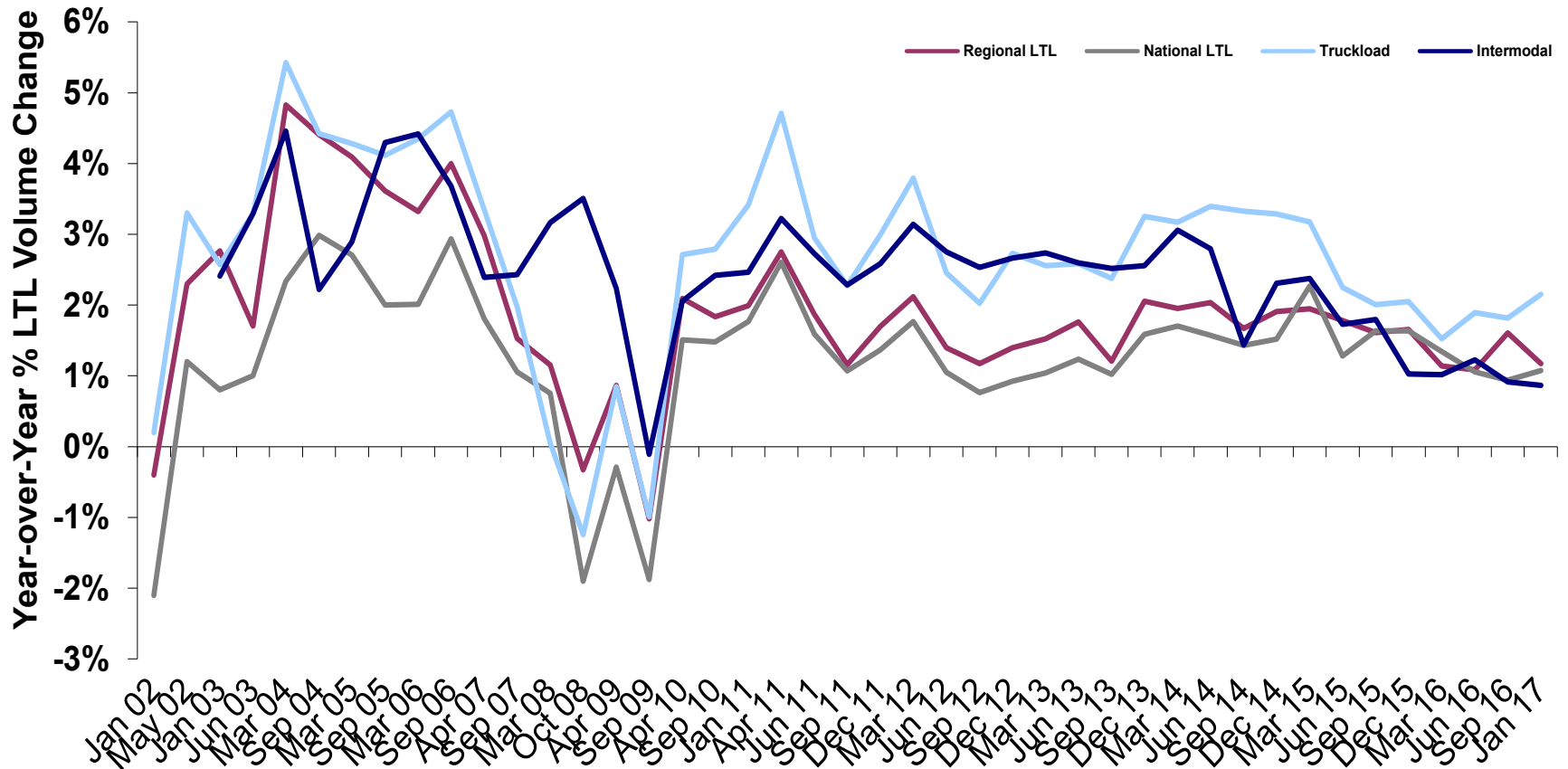

Truckload Volume Detail by Spend, Industry, and Response Skew

Truckload - Y/Y Volume Expectation by Range

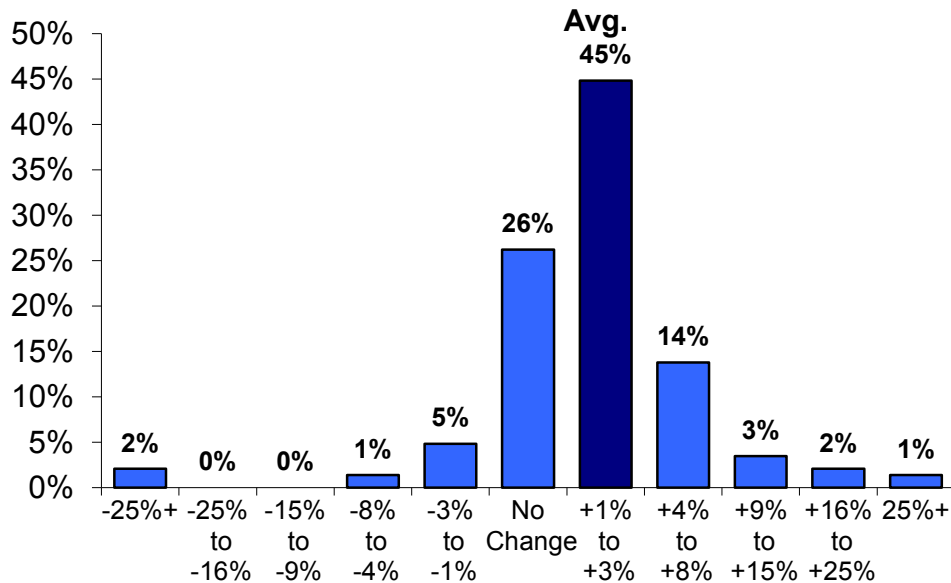

Truckload - Avg Volume Change by Spend

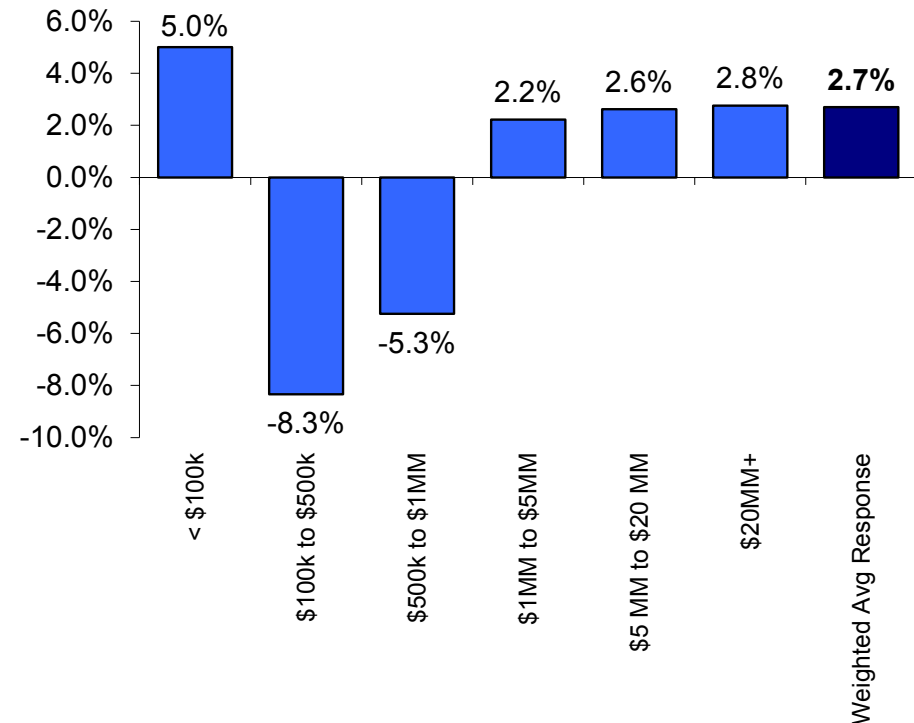

Source: Morgan Stanley Freight Pulse Surveys

National LTL Volume Detail by Spend, Industry, and Response Skew

National LTL - Y/Y Volume Expectation by Range

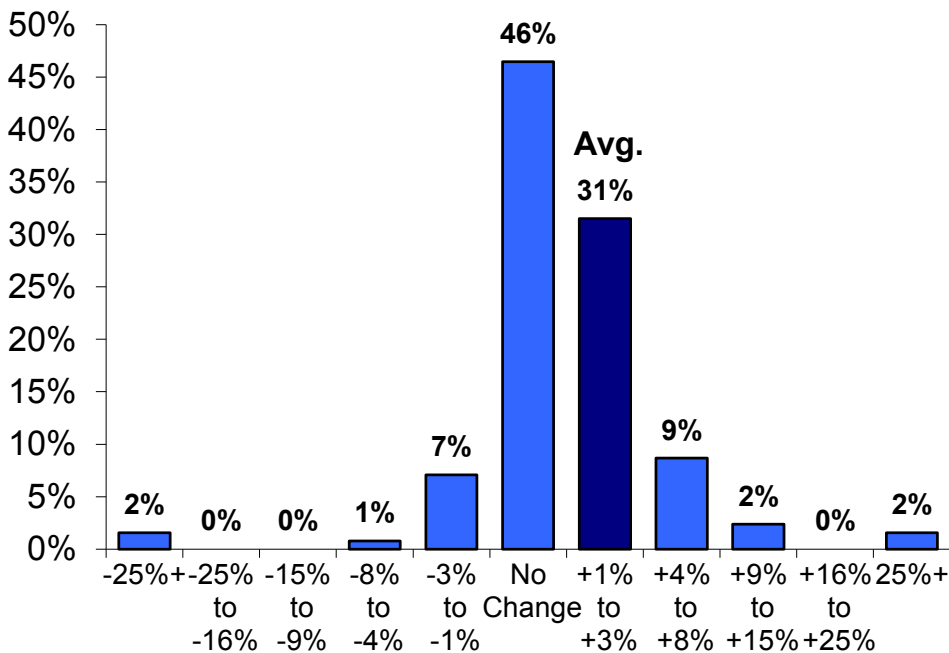

National LTL - Avg Volume Change by Spend

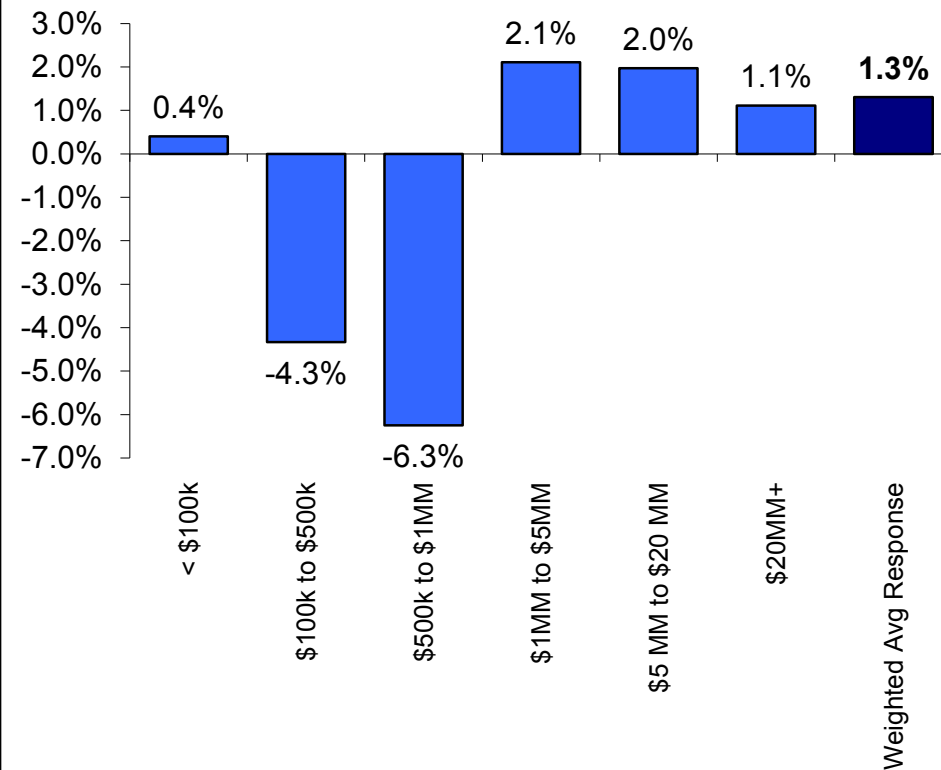

Source: Morgan Stanley Freight Pulse Surveys

Regional LTL Volume Detail by Spend, Industry, and Response Skew

Regional LTL - Y/Y Volume Expectation by Range

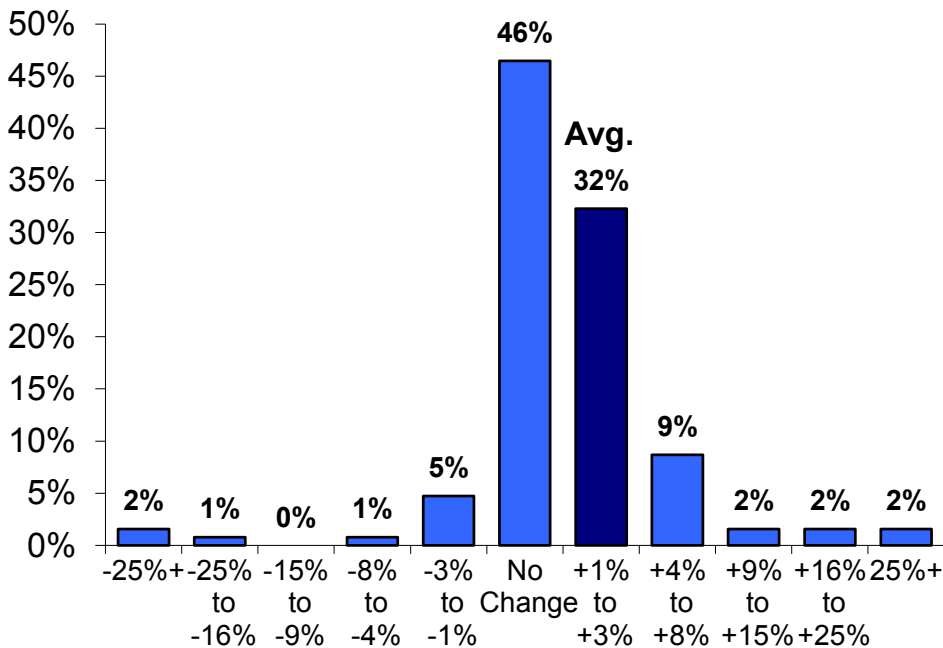

Regional LTL - Avg Volume Change by Spend

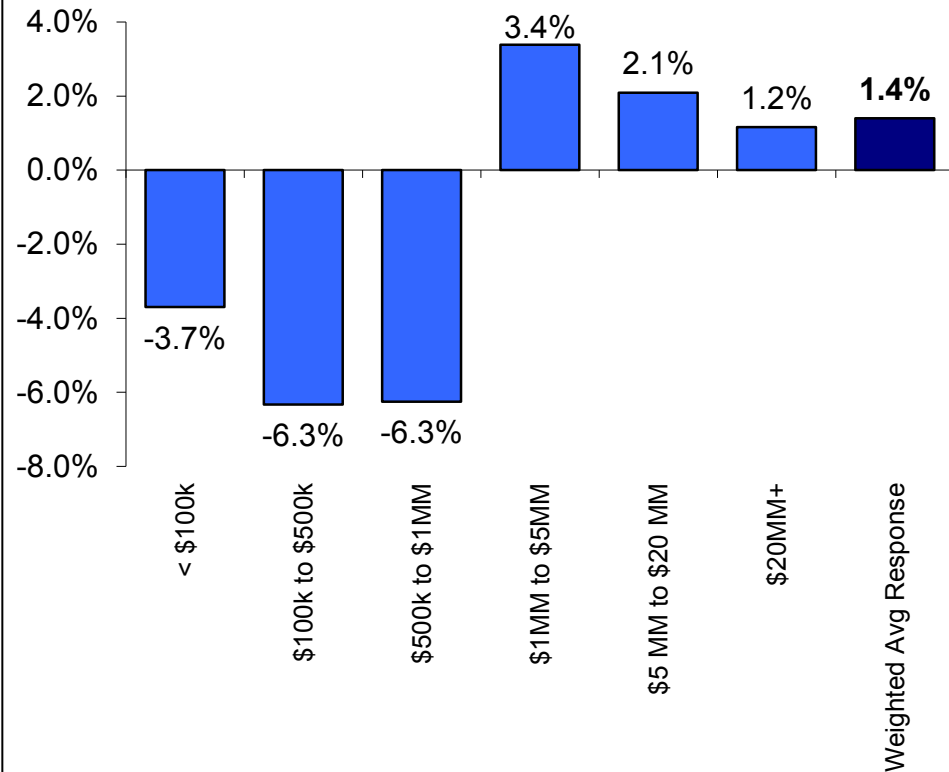

Source: Morgan Stanley Freight Pulse Surveys

Intermodal Volume Detail by Spend, Industry, and Response Skew

Intermodal - Y/Y Volume Expectation by Range

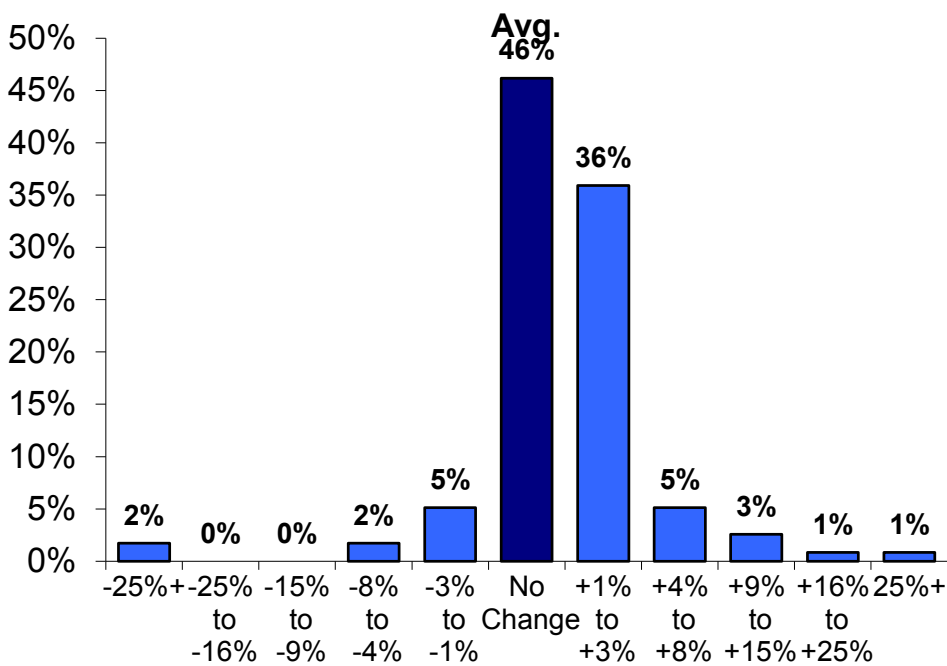

Intermodal - Avg Volume Change by Spend

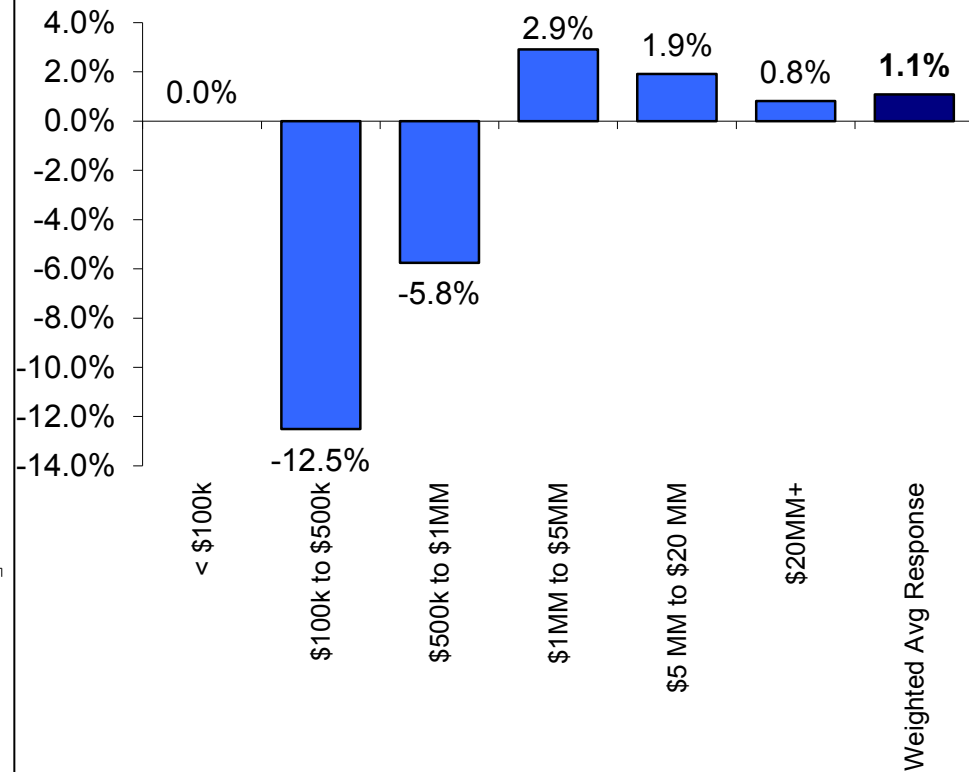

Source: Morgan Stanley Freight Pulse Surveys

Truck Base Rates Outlook Over The Next 6 Months

Base Rates: Average vs. Weighted Average

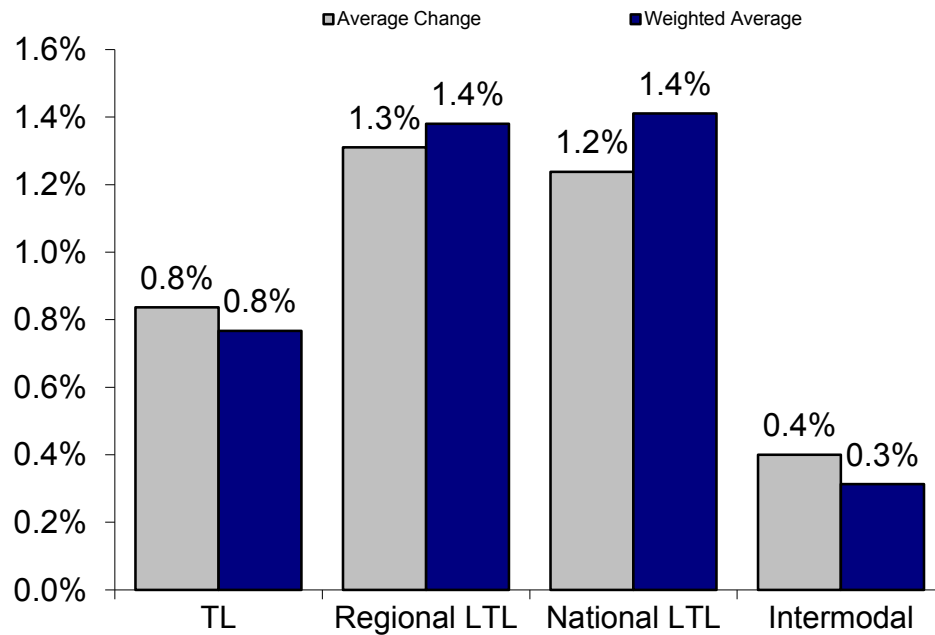

Shipper Rate Expectations by Mode

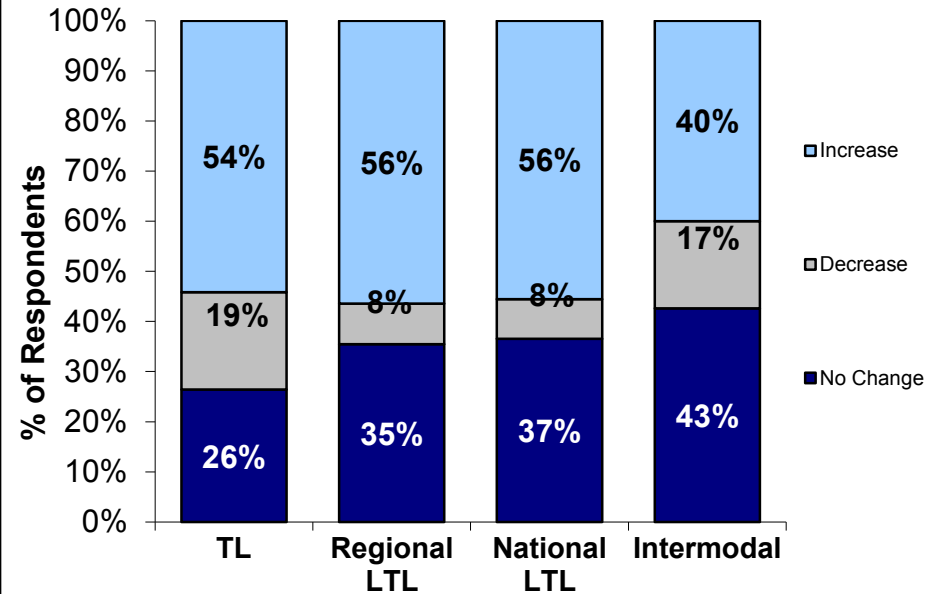

Base Rate Response History

Trends in Trucking Shippers' Expectations Over the Next 6 Months vs. the Same Period in the Prior Year

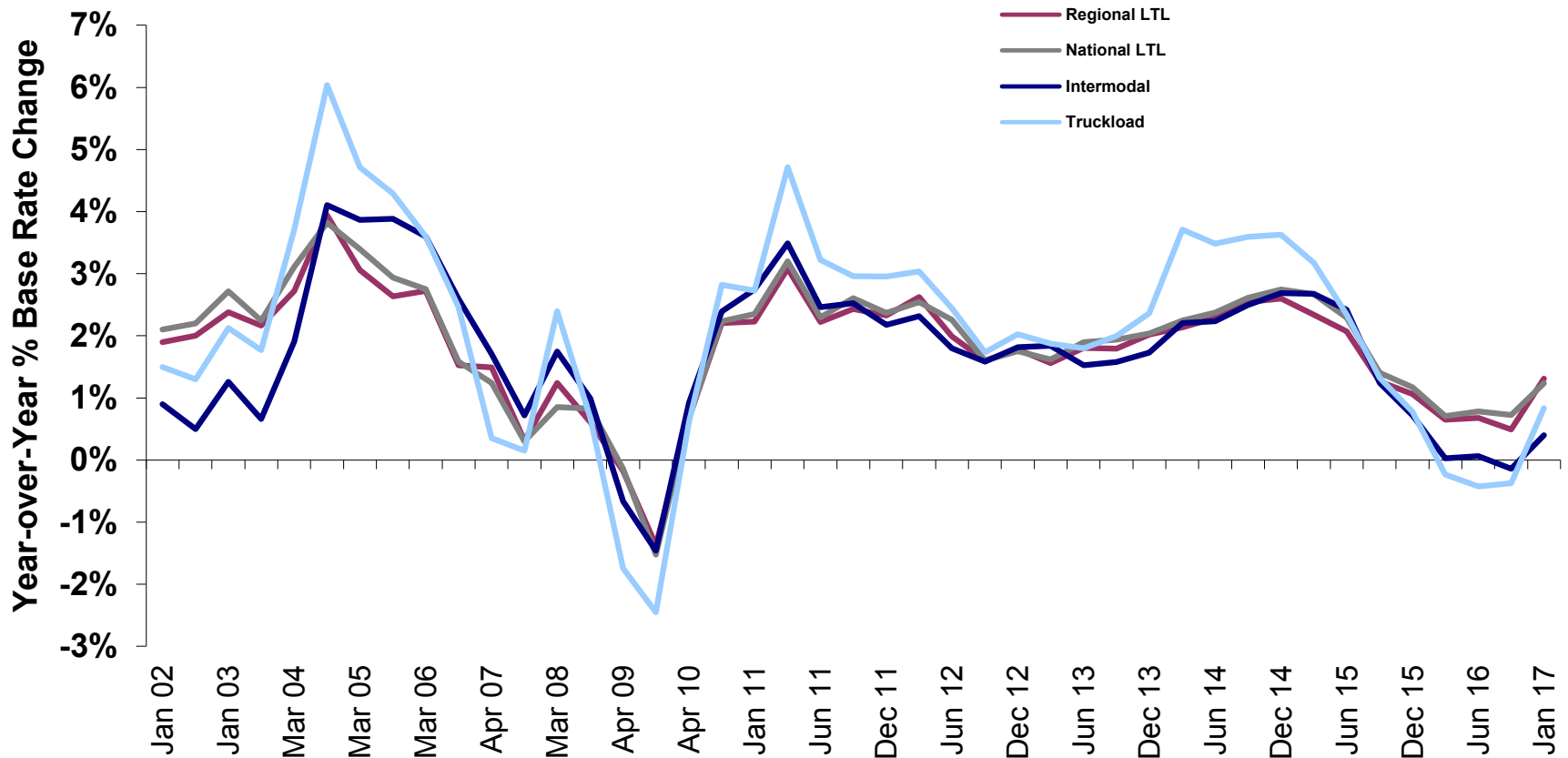

TL Base Rate Detail by Spend, Industry, and Response Skew

Truckload - Y/Y Base Rate Expectation by Range

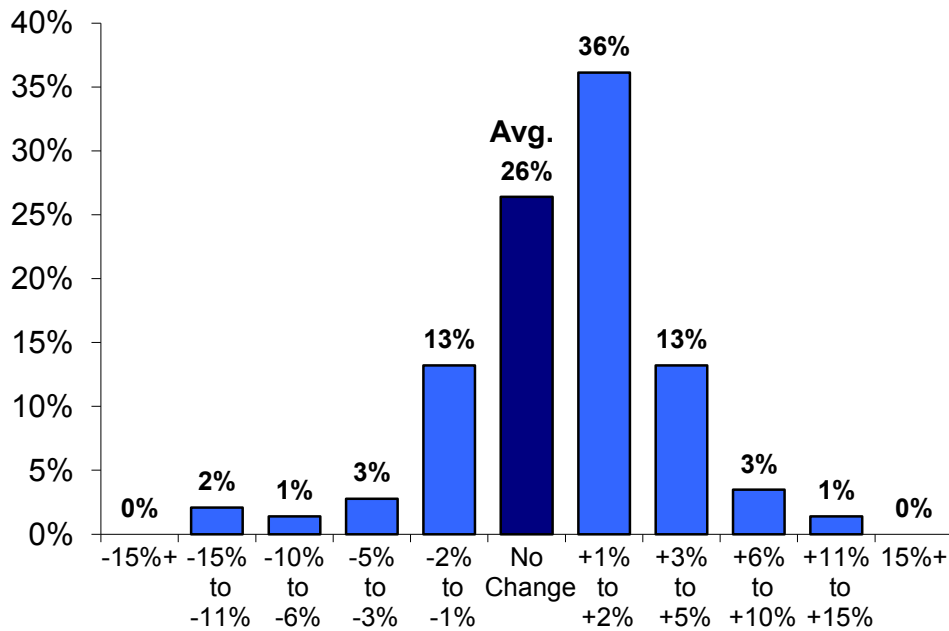

TL - Avg Change by Spend

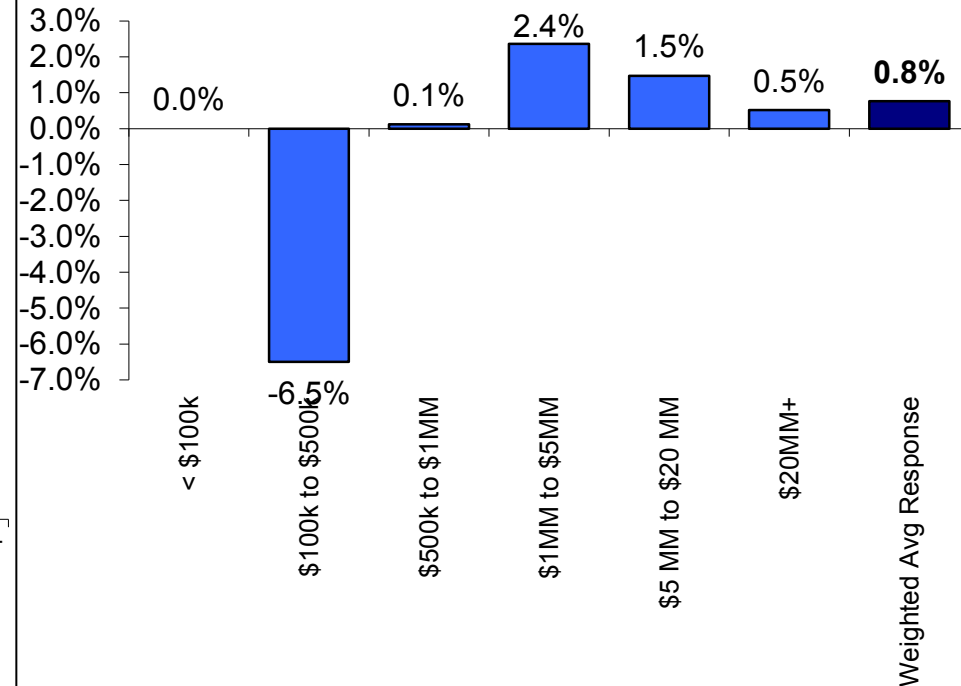

National LTL Base Rate Detail by Spend, Industry, and Response Skew

National LTL - Y/Y Base Rate Expectation by Range

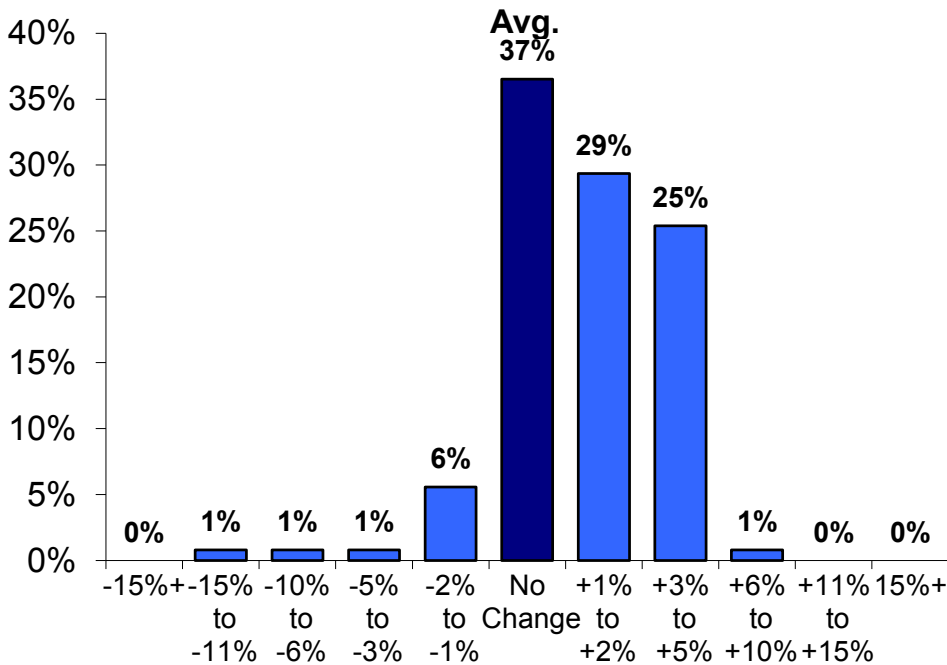

National LTL - Avg Change by Spend

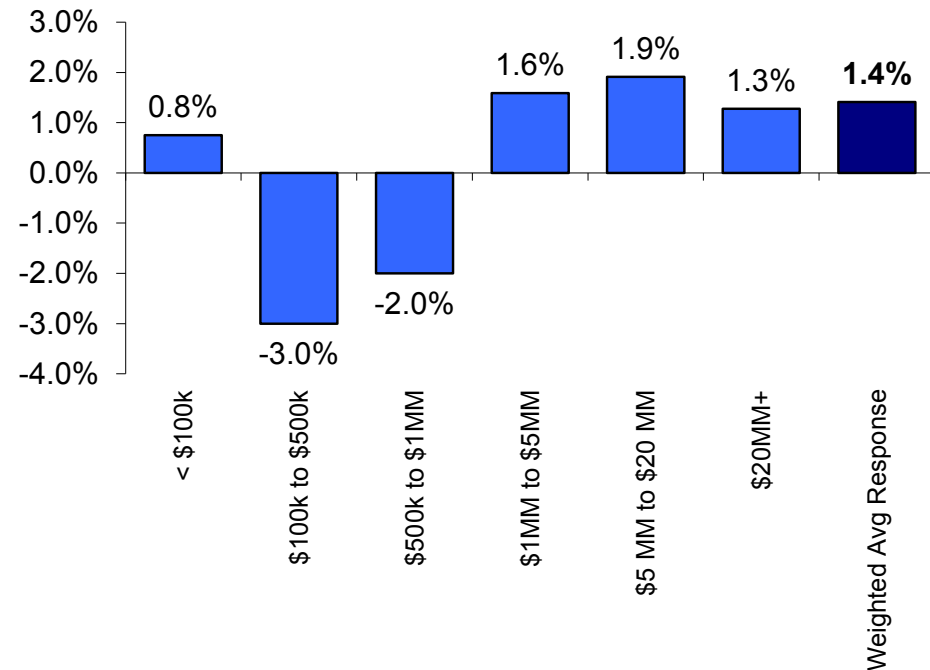

Source: Morgan Stanley Freight Pulse Surveys

Regional LTL Base Rate Detail by Spend, Industry, and Response Skew

Regional LTL - Y/Y Base Rate Expectation by Range

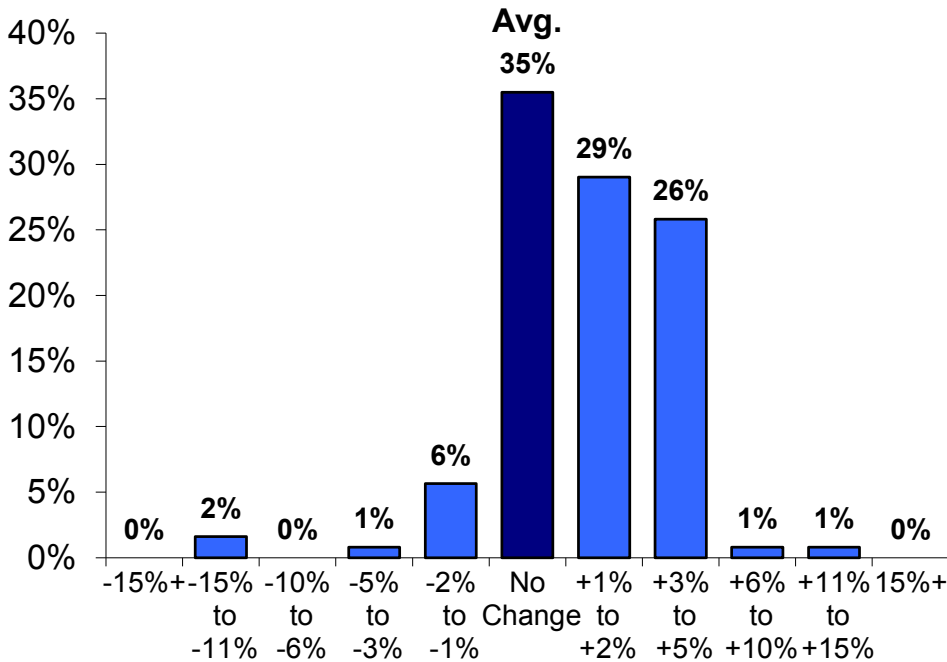

Regional LTL - Avg Change by Spend

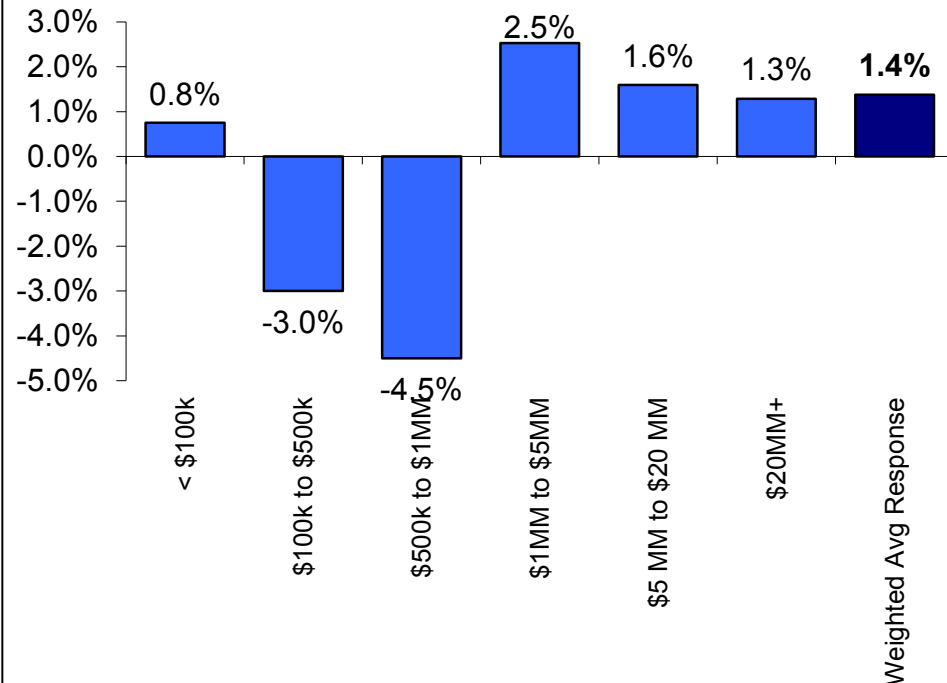

Intermodal Base Rate Detail by Spend, Industry, and Response Skew

Intermodal - Y/Y Base Rate Expectation by Range

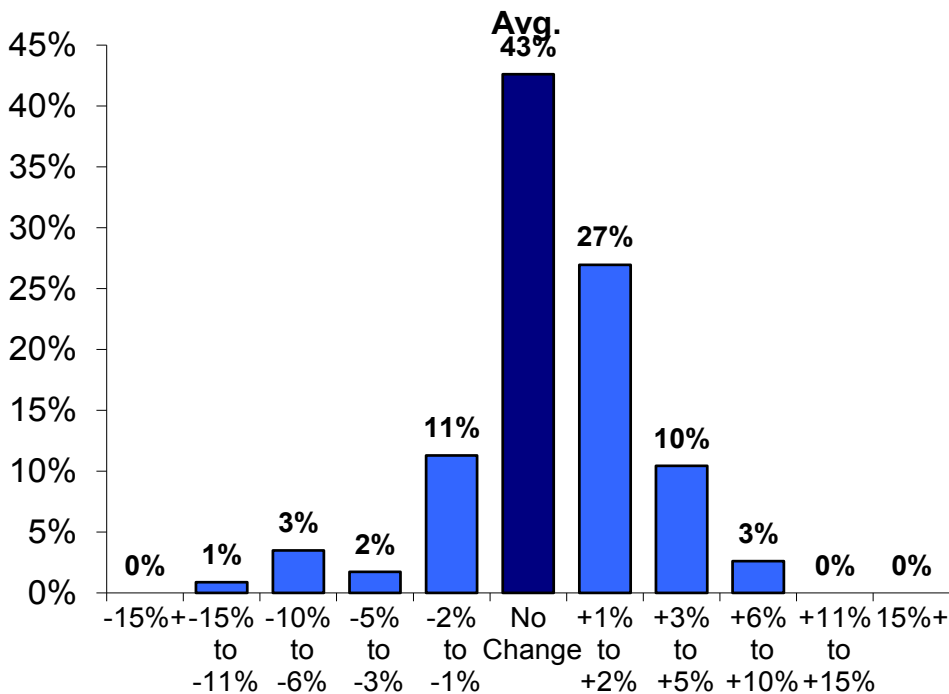

Intermodal - Avg Change by Spend

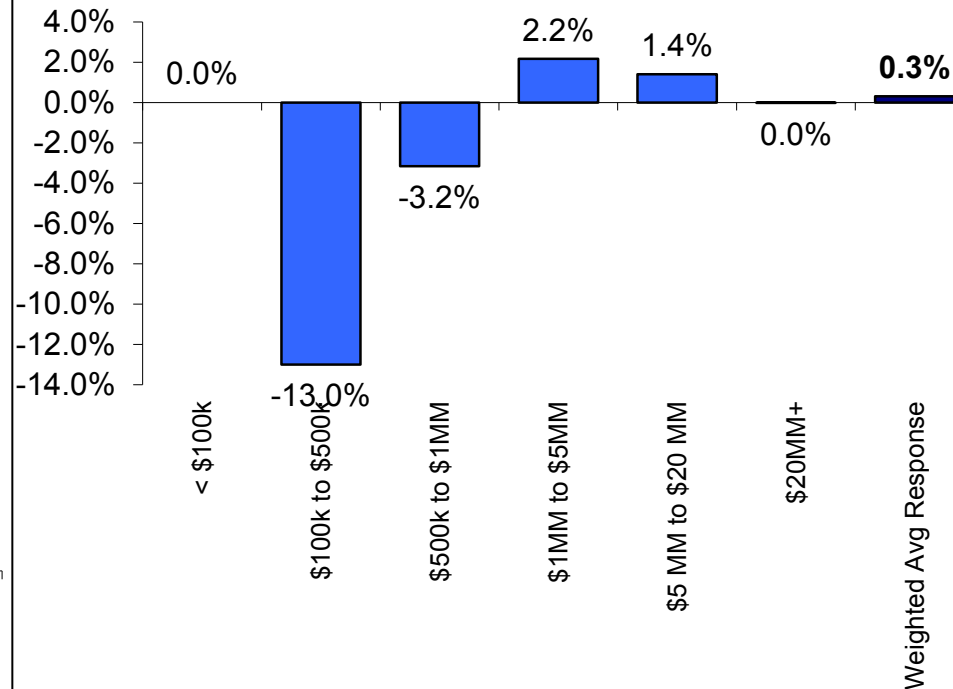

Source: Morgan Stanley Freight Pulse Surveys

Truck Spend Outlook Over The Next 6 Months

Shipper Spend Expectations by Mode

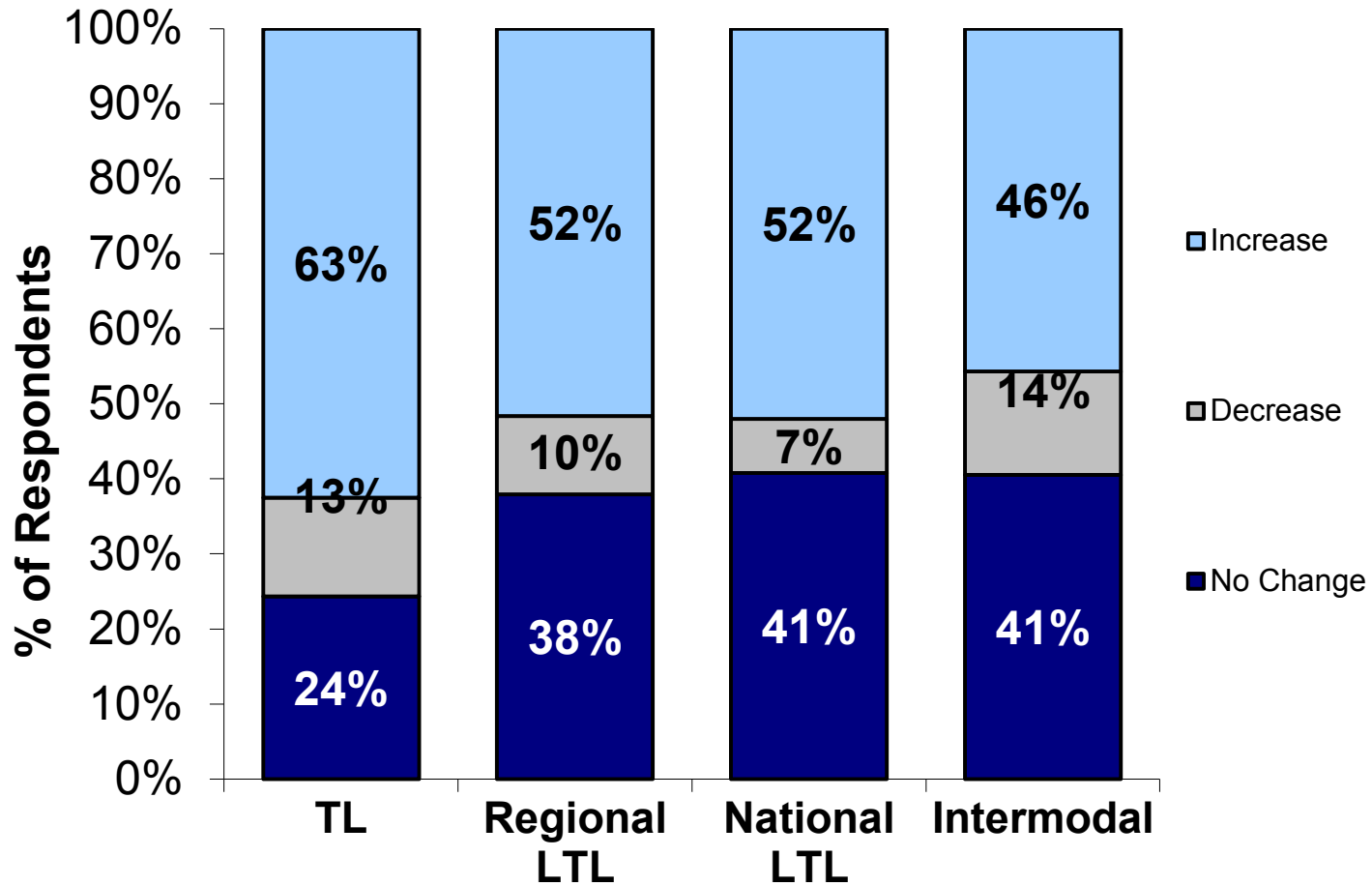

Truck Spend: Change vs. Prior Survey

YoY % Change in You Organization's Spend Over the Next 6 Months

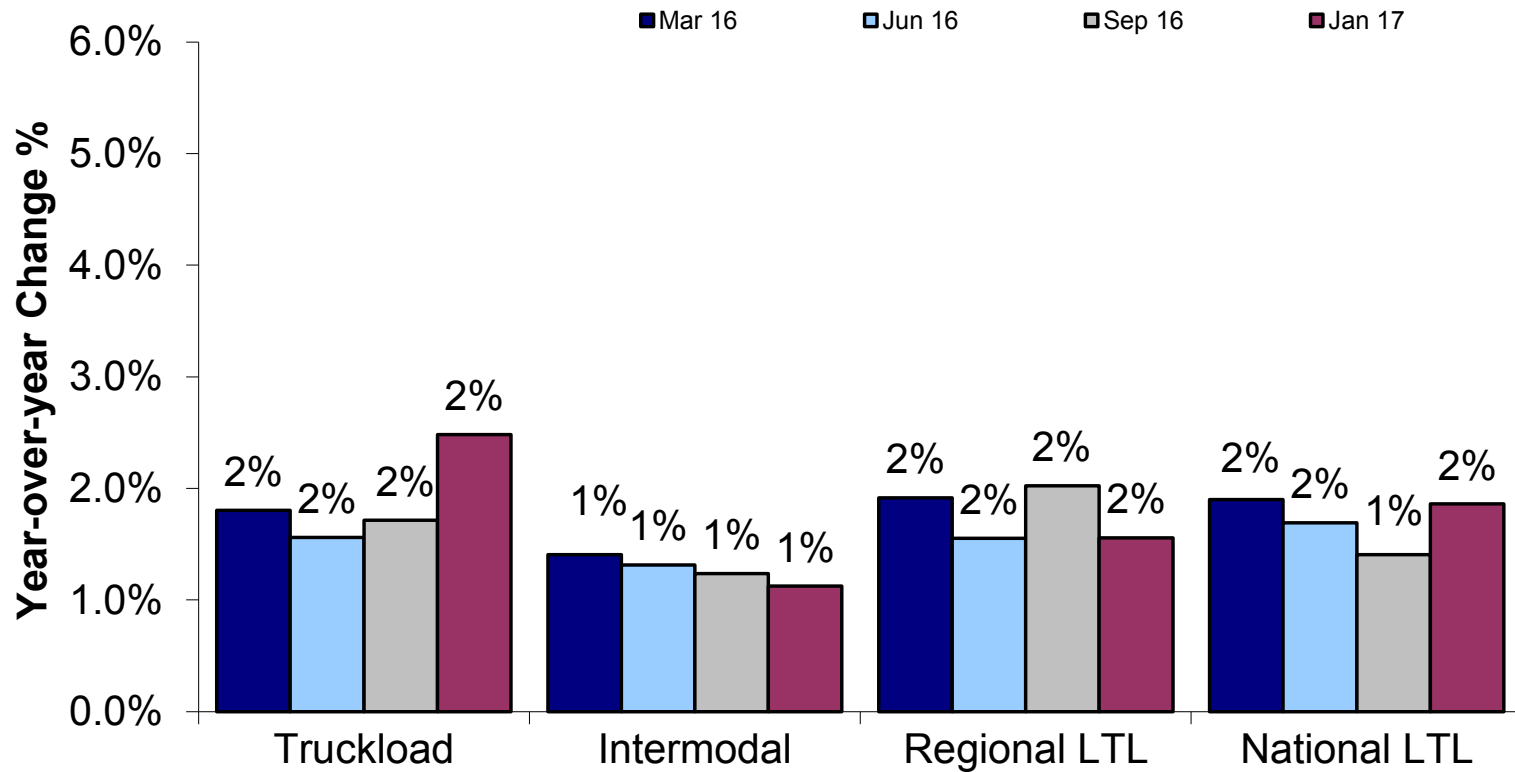

Source: Morgan Stanley Freight Pulse Surveys

Summary of Contents

About the Surveys

General Freight Trends

Rail Trends

Truck Trends

Parcel Trends

Part 1: Key Truck Trends

1. Capacity Trends
2. Volume Trends
3. Rate Trends
4. Overall Spend Trends

Part 2: Special Topics

1. Truckload Freight Index
2. Fuel Surcharge Concessions
3. Limitations on Truck to Rail Conversion

Morgan Stanley Truckload Freight Index With Straight-Line Forecast

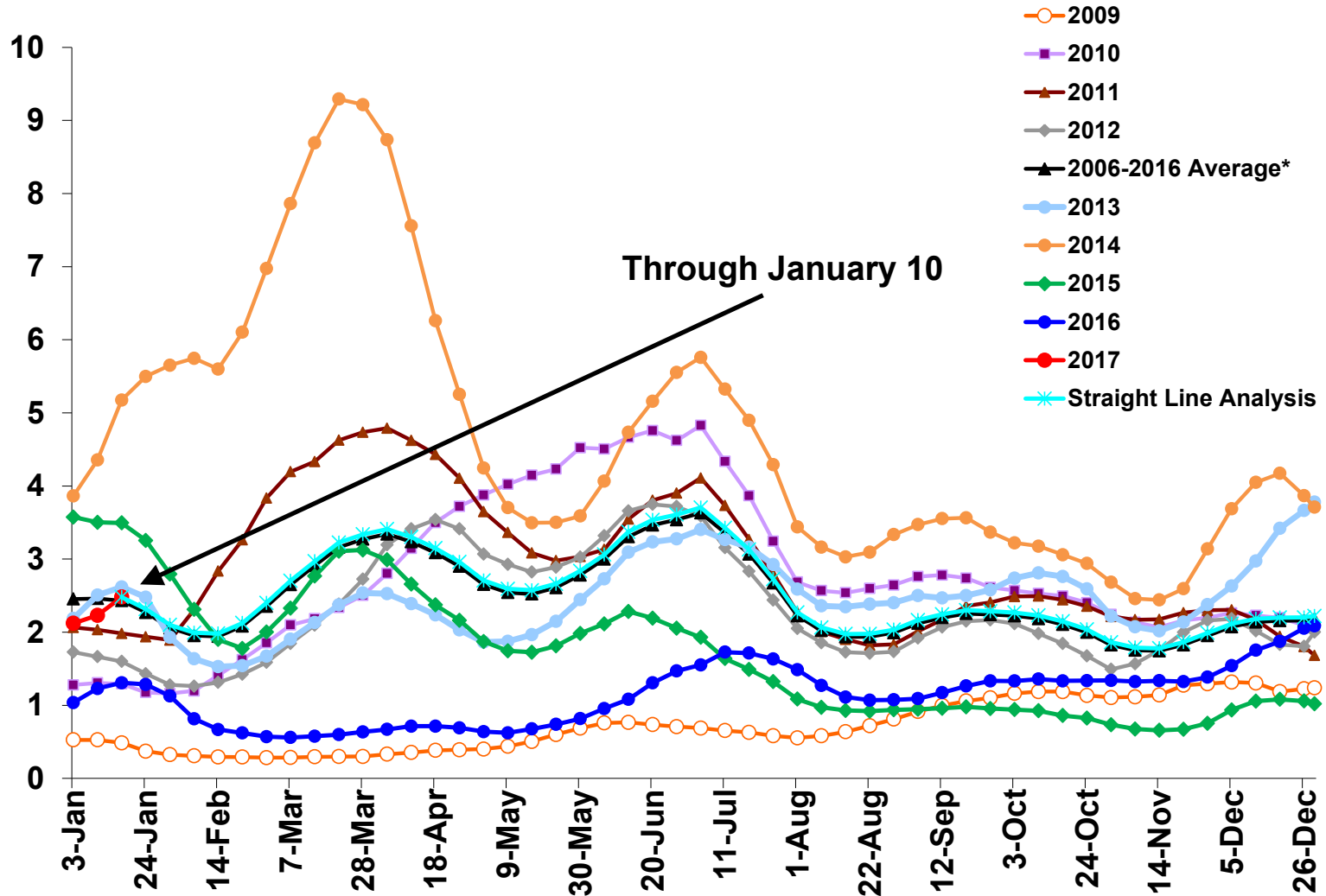

The index measures the demand for Dry-Van Truckload services compared to the number of Dry-Van trucks on the road. The index begins in April 1994. When a given reading is above prior years' level, it means there is more freight demand relative to available capacity. When a given reading is below prior years' level, it means there is less freight demand relative to capacity

Source: Morgan Stanley Research

Truckload Fuel Surcharge Concession History

What Factors are Limiting your Organization from Shipping More Volume on the Railroads?

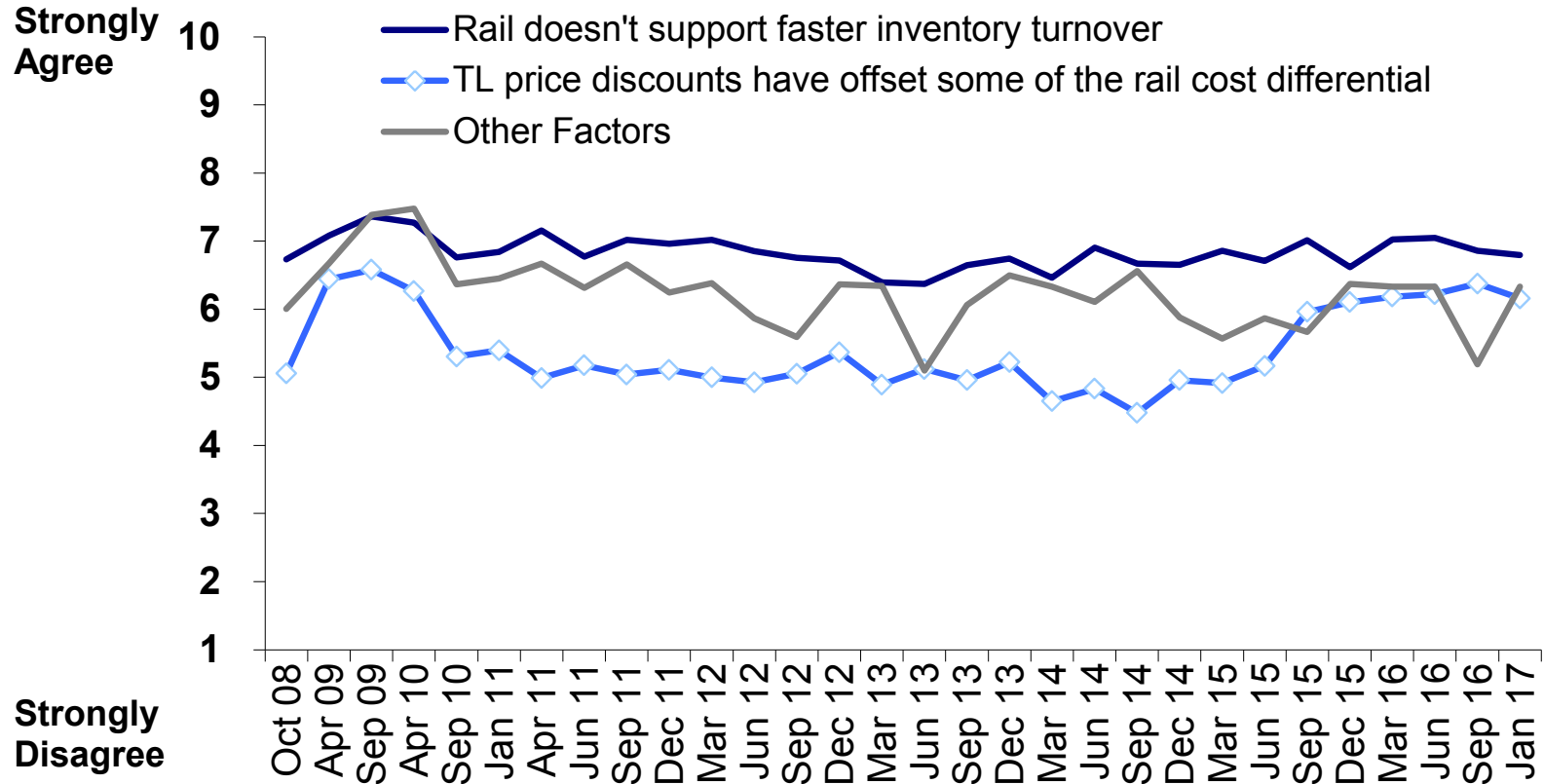

Truck to Rail Conversion: Key Obstacles to Overcome

What Factors are Impacting Your Decision to Keep More Volume with Truckload Carriers?

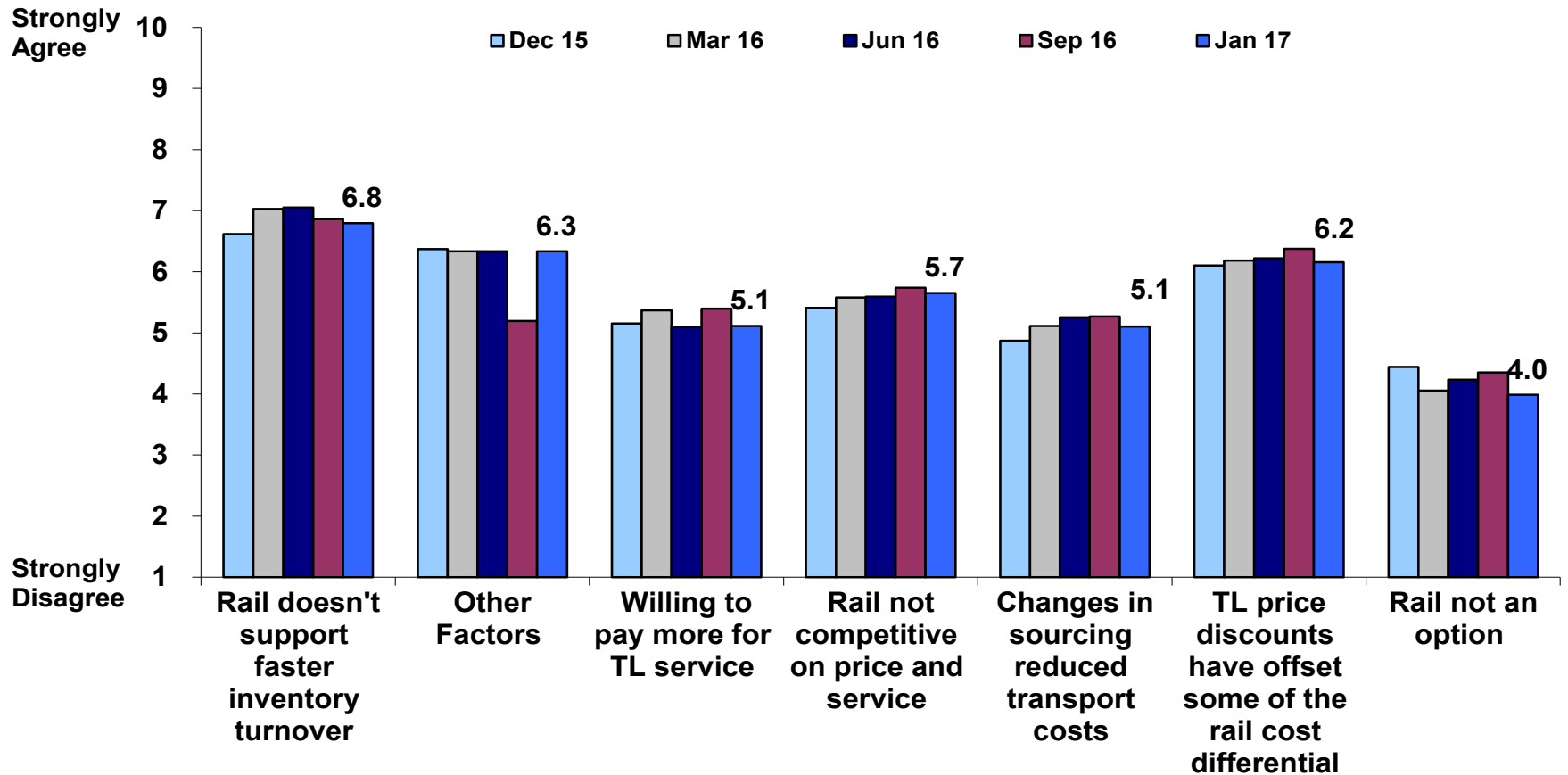

Summary of Contents

About the Surveys

General Freight Trends

Rail Trends

Truck Trends

Parcel Trends

Part 1: Volume Trends & Share Shift

1. Volume Outlook
2. Expectations for Total Parcel Spend
3. Product Usage (e.g. Air vs. Ground)
4. B2B vs. B2C
5. Changes in Primary Carrier

Part 2: Pricing Trends

1. Outlook for Parcel Base Rates
2. Measures of Aggressiveness
3. Trends in List Rate Discounts
4. Accessorial Charges

Part 3: Service & Value Trends

1. Service Reliability Rankings
2. Value of Service Rankings

Parcel Volume Outlook Over the Next 6 Months

% of Shippers Expecting Air to:

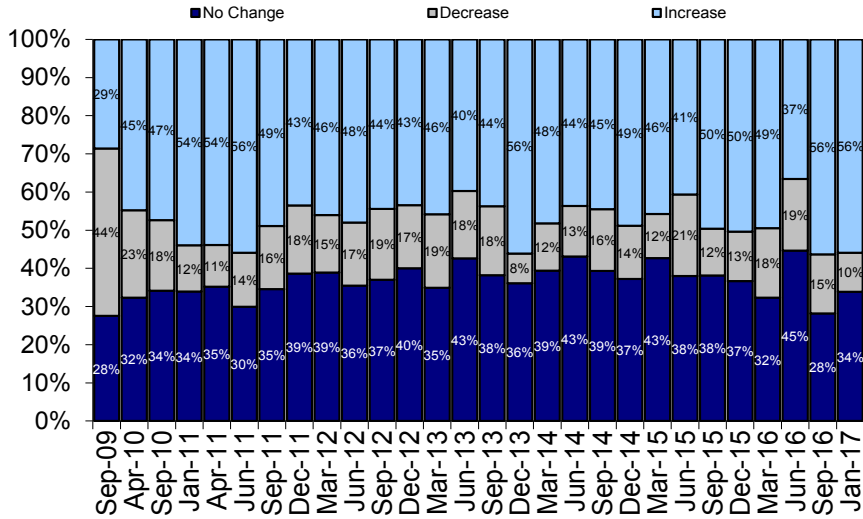

% of Shippers Expecting Ground to:

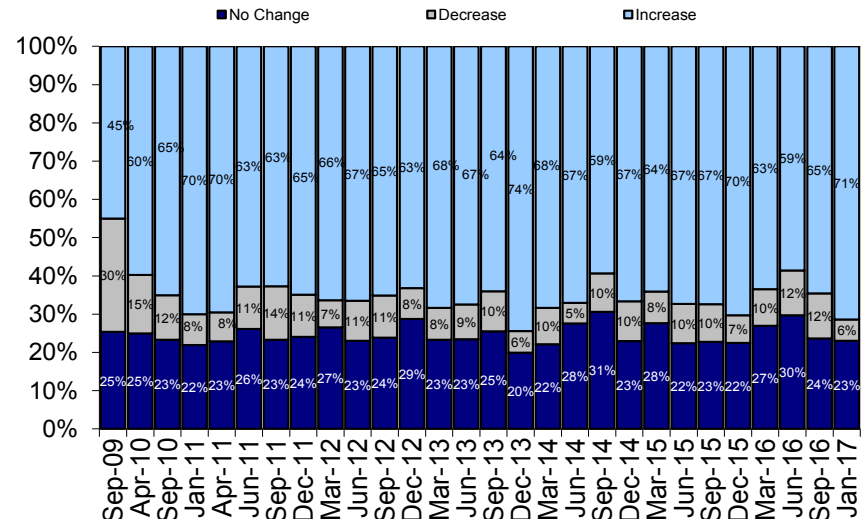

% of Shippers Expecting International to:

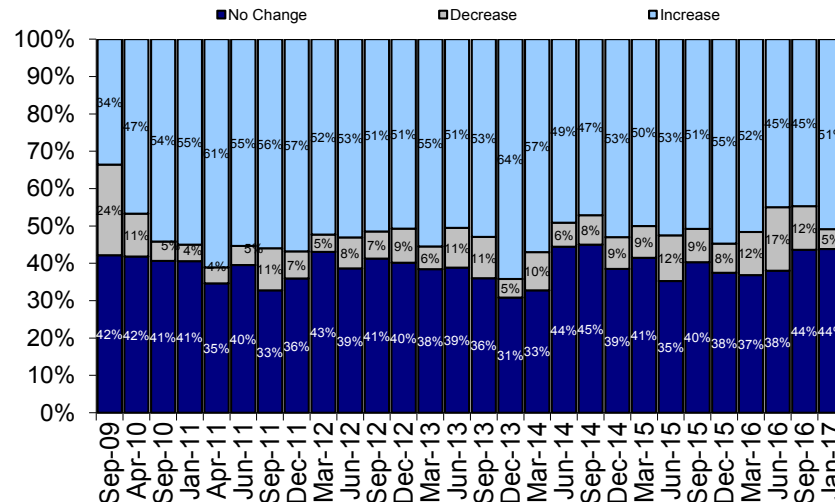

Source: Morgan Stanley Parcel Survey

Volume Trends by Product

Volume Growth Expectations “Over the Next 6 Months” vs. Last Year

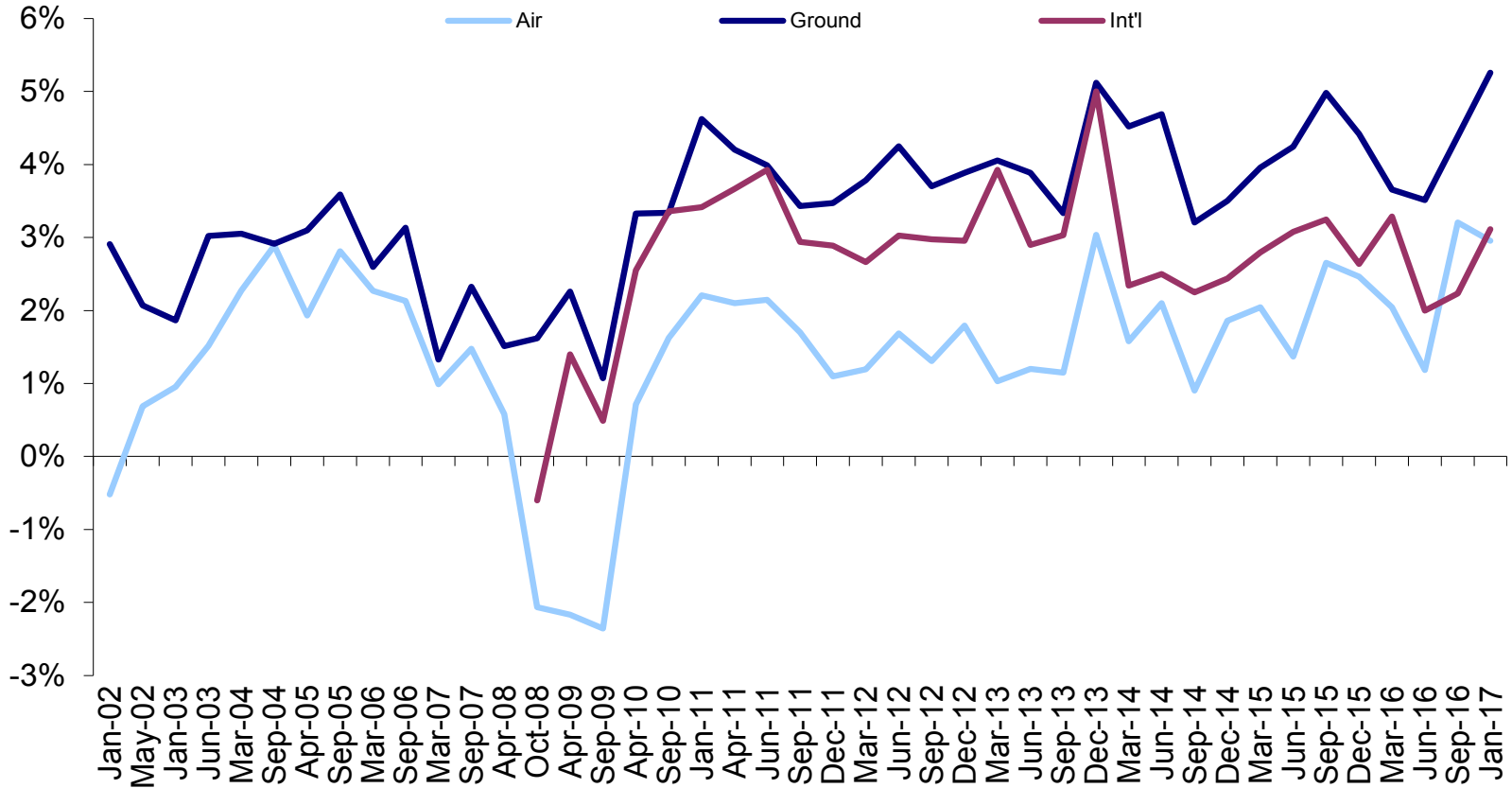

Source: Morgan Stanley Parcel Survey

Volume Response Skew – All Shippers

Volume Growth Expectations “Over the Next 6 Months” vs. Same Period Last Year

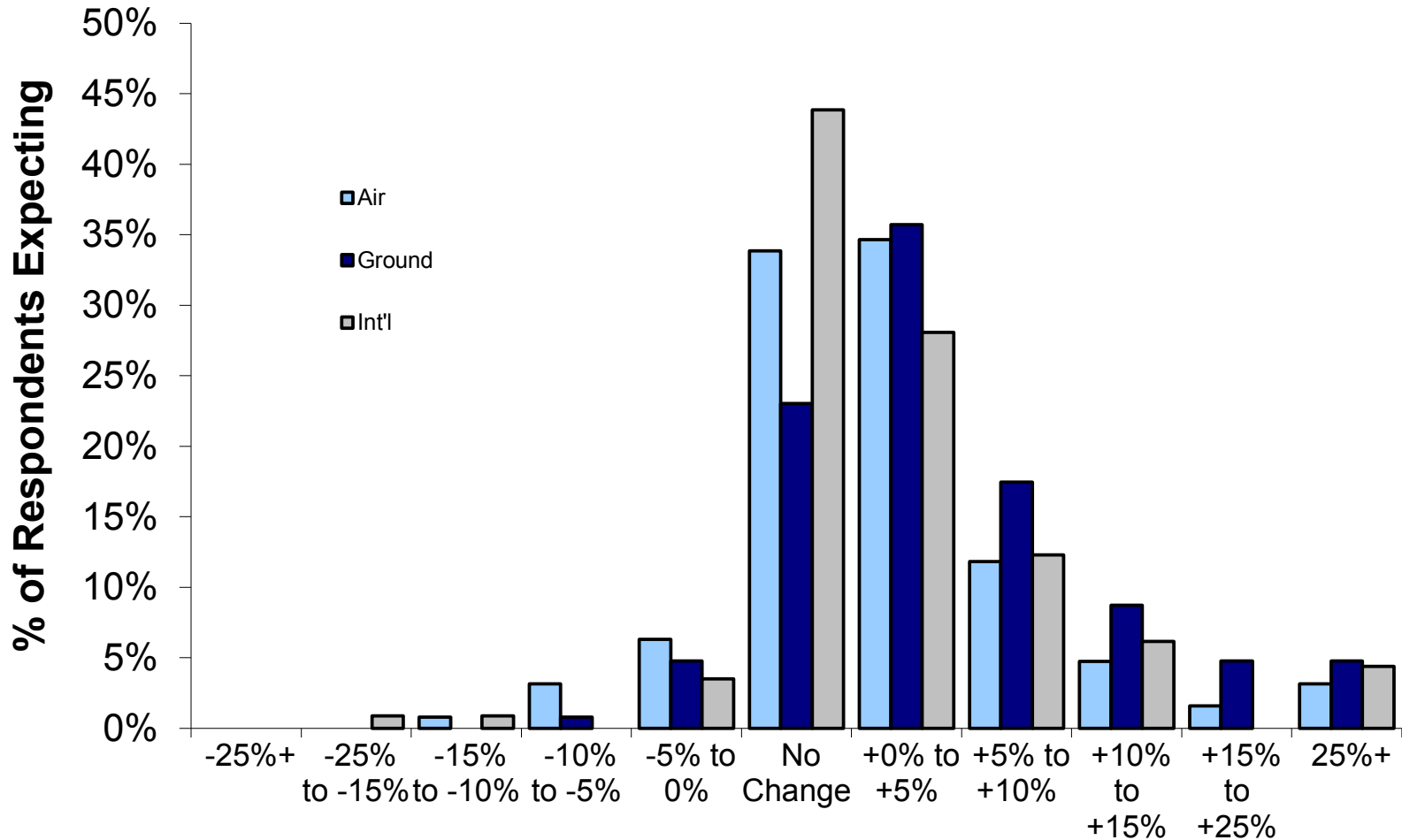

Source: Morgan Stanley Parcel Survey

Ravi Shanker, (212) 761-6350, Ravi.Shanker@morganstanley.com

Volume Growth Outlook by Industry

Air - Avg Change by Industry

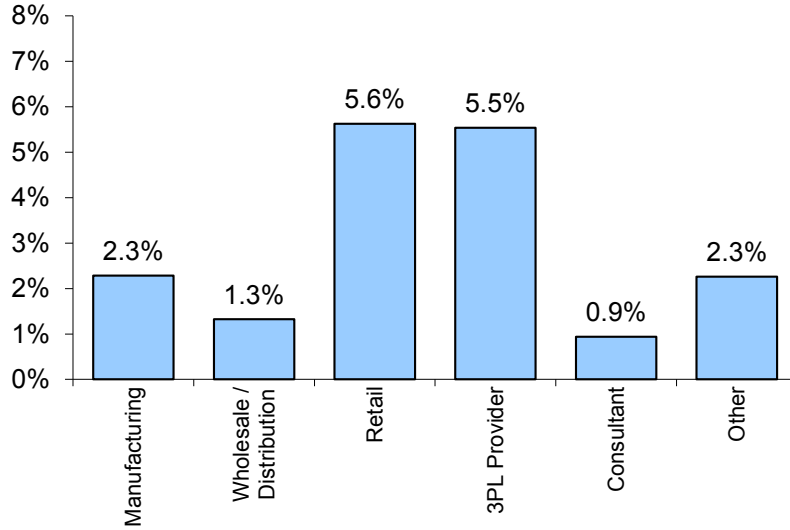

Ground - Avg Change by Industry

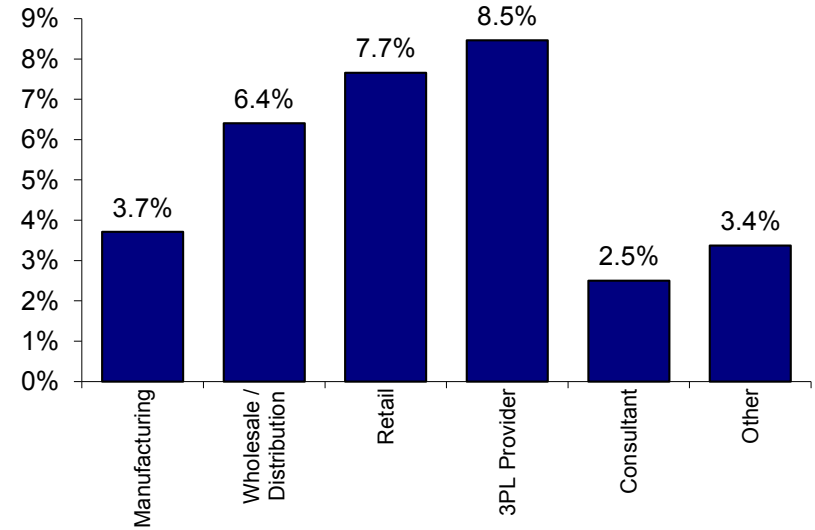

International - Avg Change by Industry

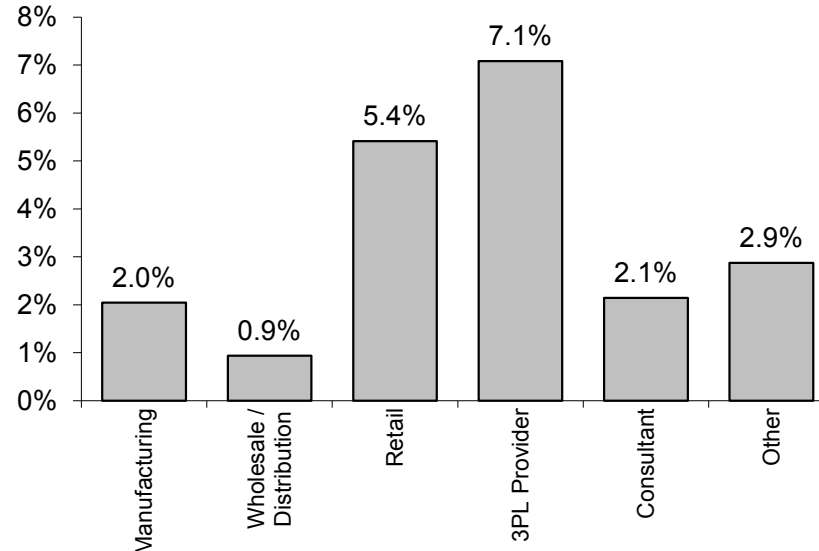

Volume Growth Outlook by Listed Primary Carrier

Air - Avg Volume Change by Primary Carrier

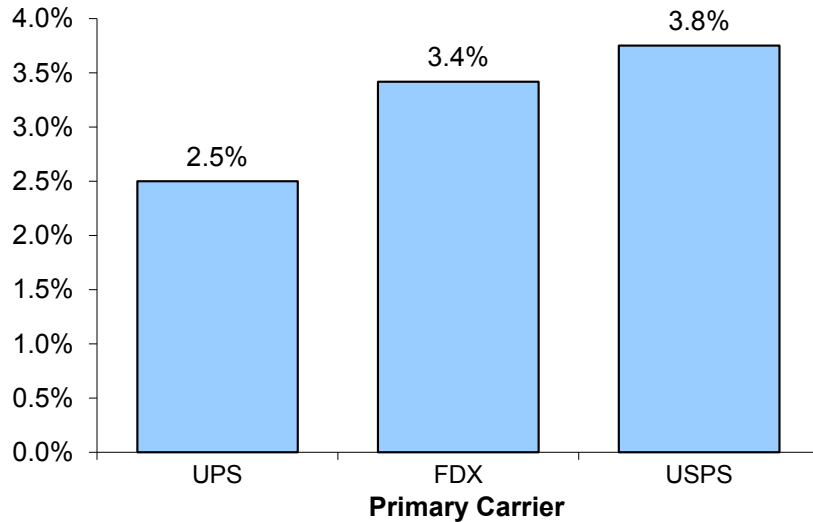

Ground - Avg Volume Change by Primary Carrier

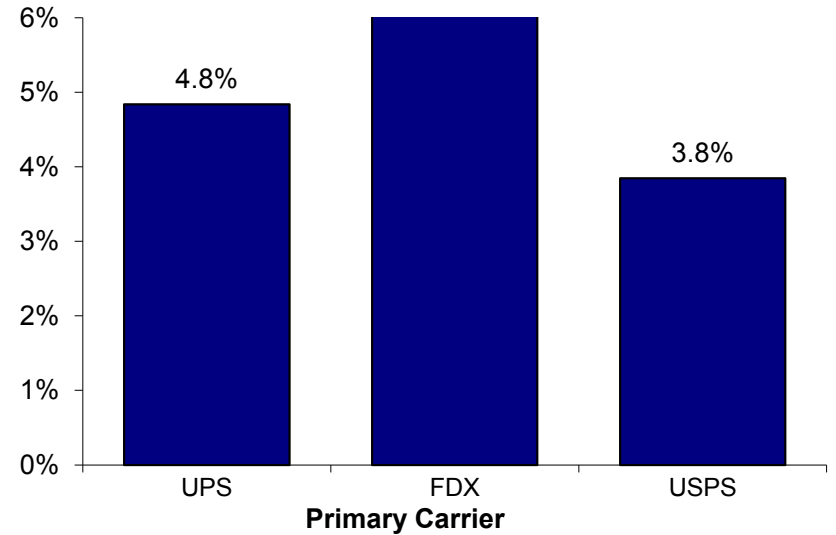

International - Avg Volume Chg by Primary Carrier

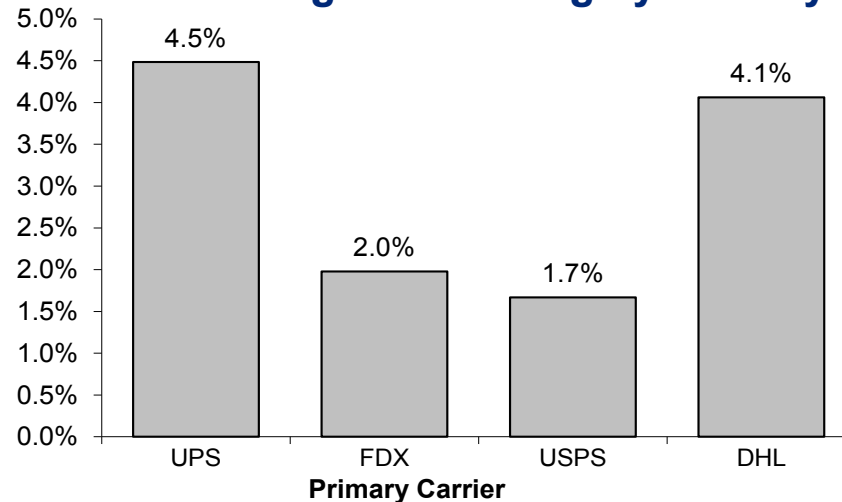

Parcel Spend Outlook Over the Next 6 Months

% of Shippers Expecting Air to:

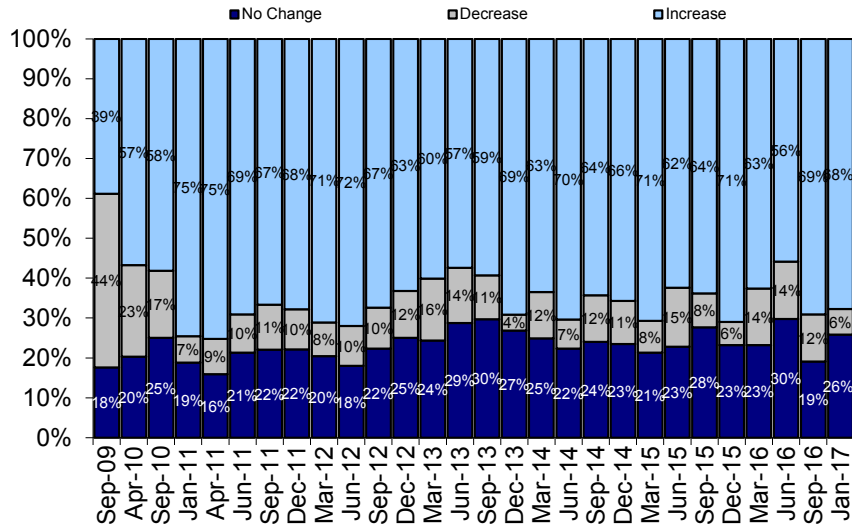

% of Shippers Expecting Ground to:

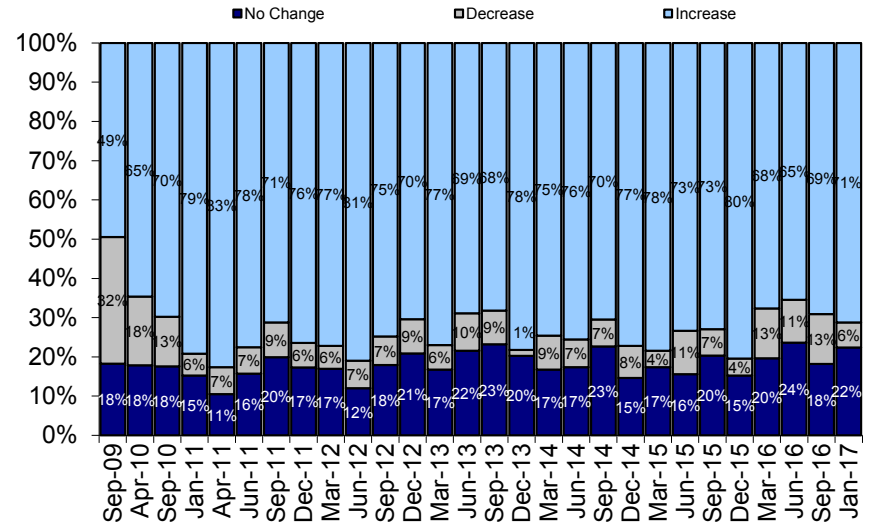

% of Shippers Expecting International to:

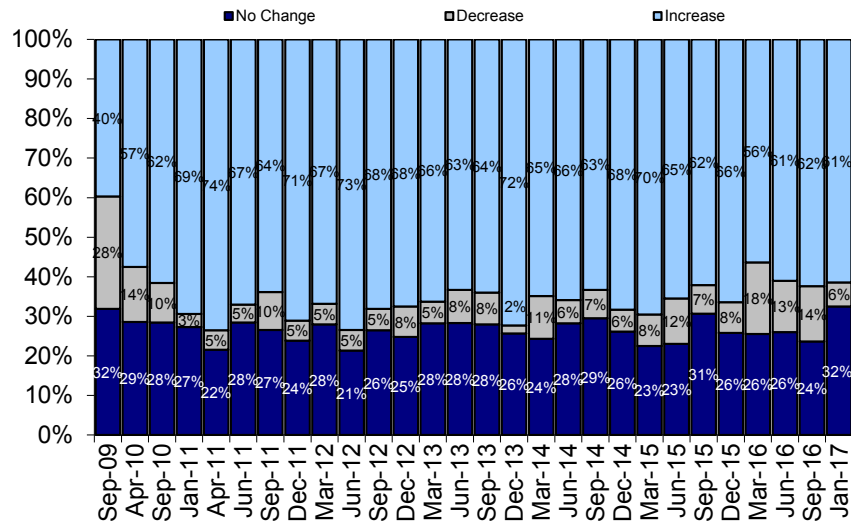

Source: Morgan Stanley Parcel Survey

Expected Shift in Product Usage: All Shippers

How Will Your Usage of the Following Products Change as a Proportion of your Total Parcel Shipment Budget (on a Year-over-Year Basis) Over the Next 6 Months?

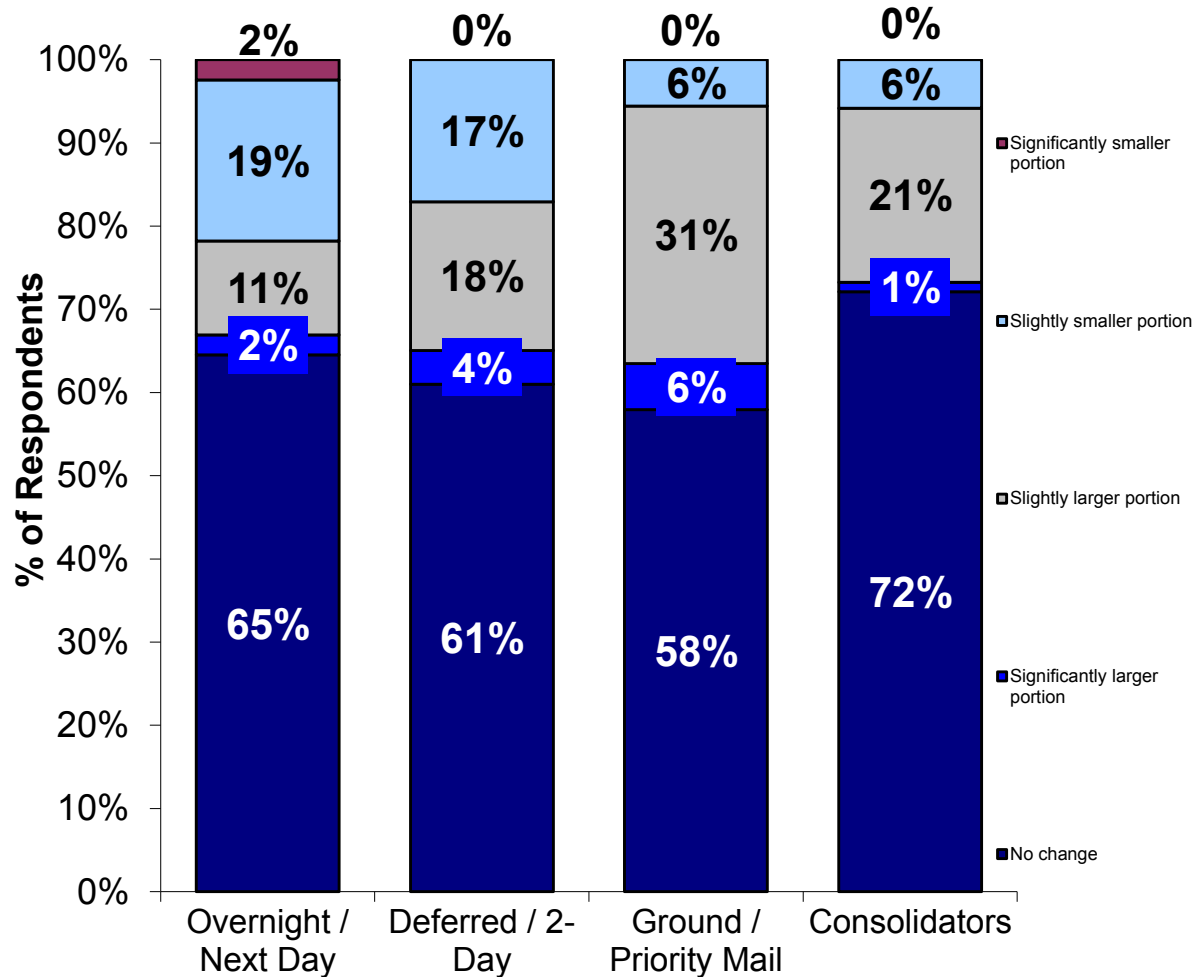

Source: Morgan Stanley Parcel Survey

Historical Expected Change in Use of Air Products

How Will Your Usage of the Following Products Change as a Proportion of your Total Parcel Shipment Budget (on a Year-over-Year Basis) Over the Next 6 Months?

Overnight / Next Day

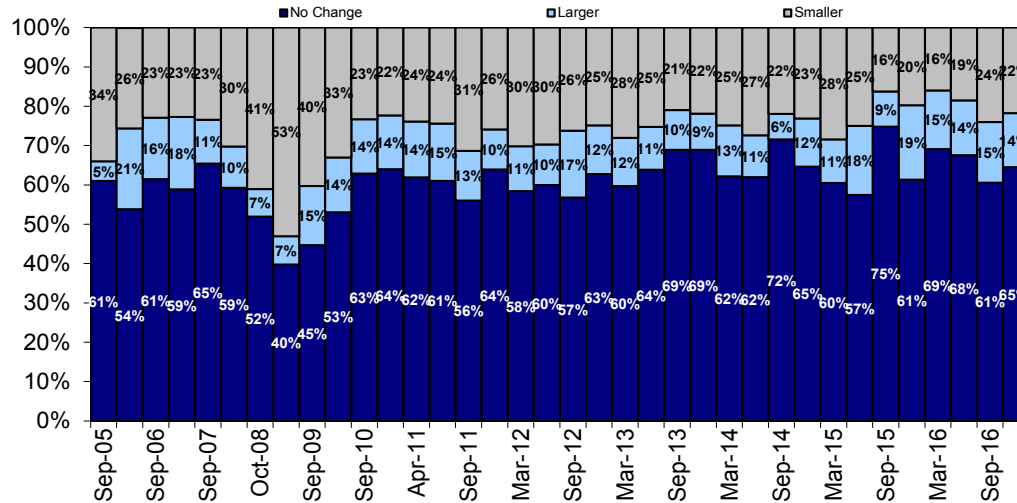

Deferred / 2-Day

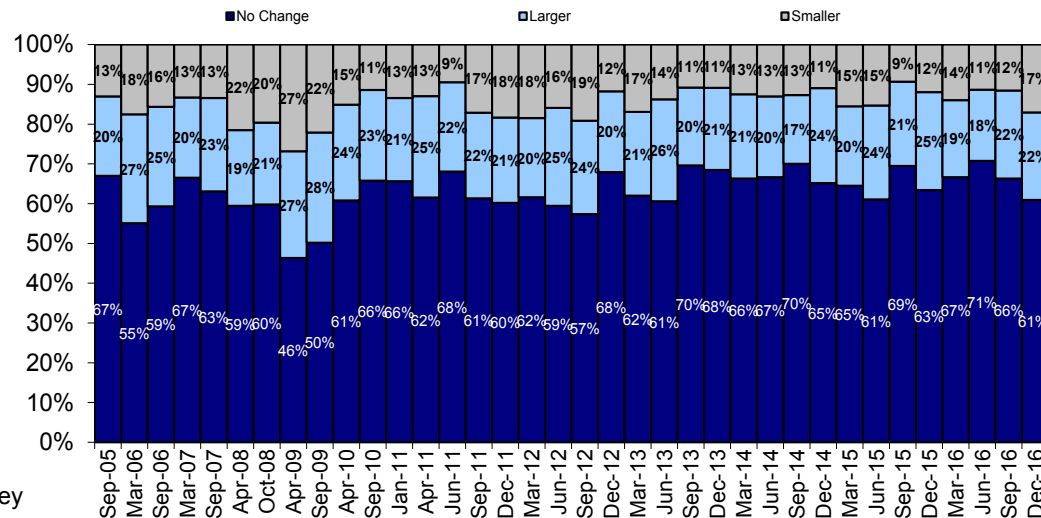

Source: Morgan Stanley Parcel Survey

Historical Expected Change in Use of Ground and Consolidators

How Will Your Usage of the Following Products Change as a Proportion of your Total Parcel Shipment Budget (on a Year-over-Year Basis) Over the Next 6 Months?

Ground

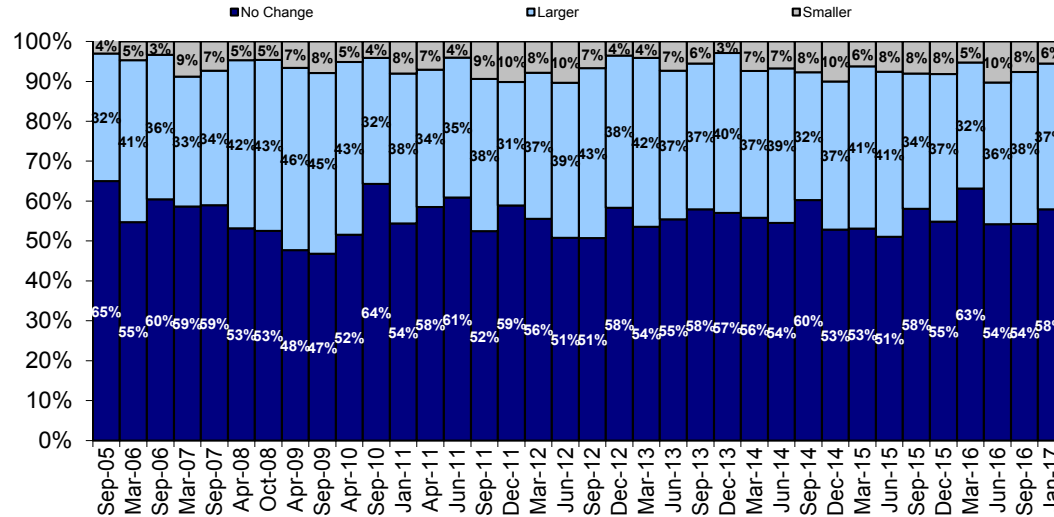

Consolidators

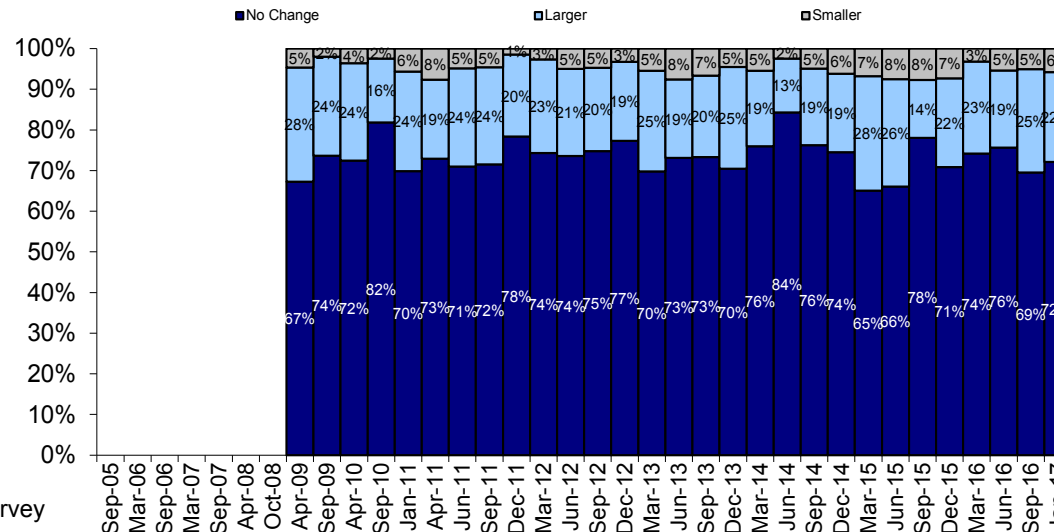

Source: Morgan Stanley Parcel Survey

Expected Trends in B2C

YoY Change in B2C as % of Total

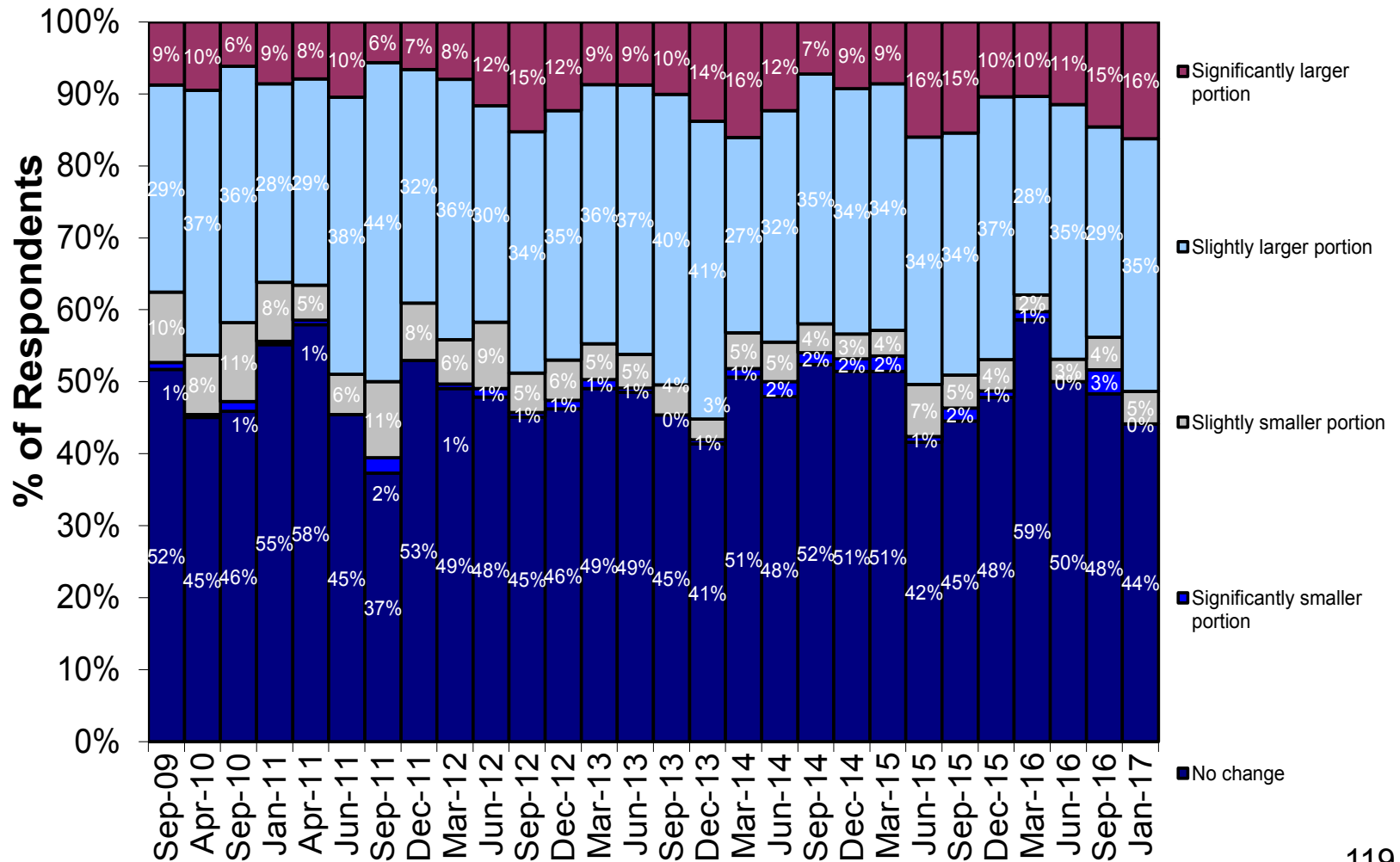

Expected Trends in B2C

% of Respondents Indicating Increase in B2C Shipping as % of Total

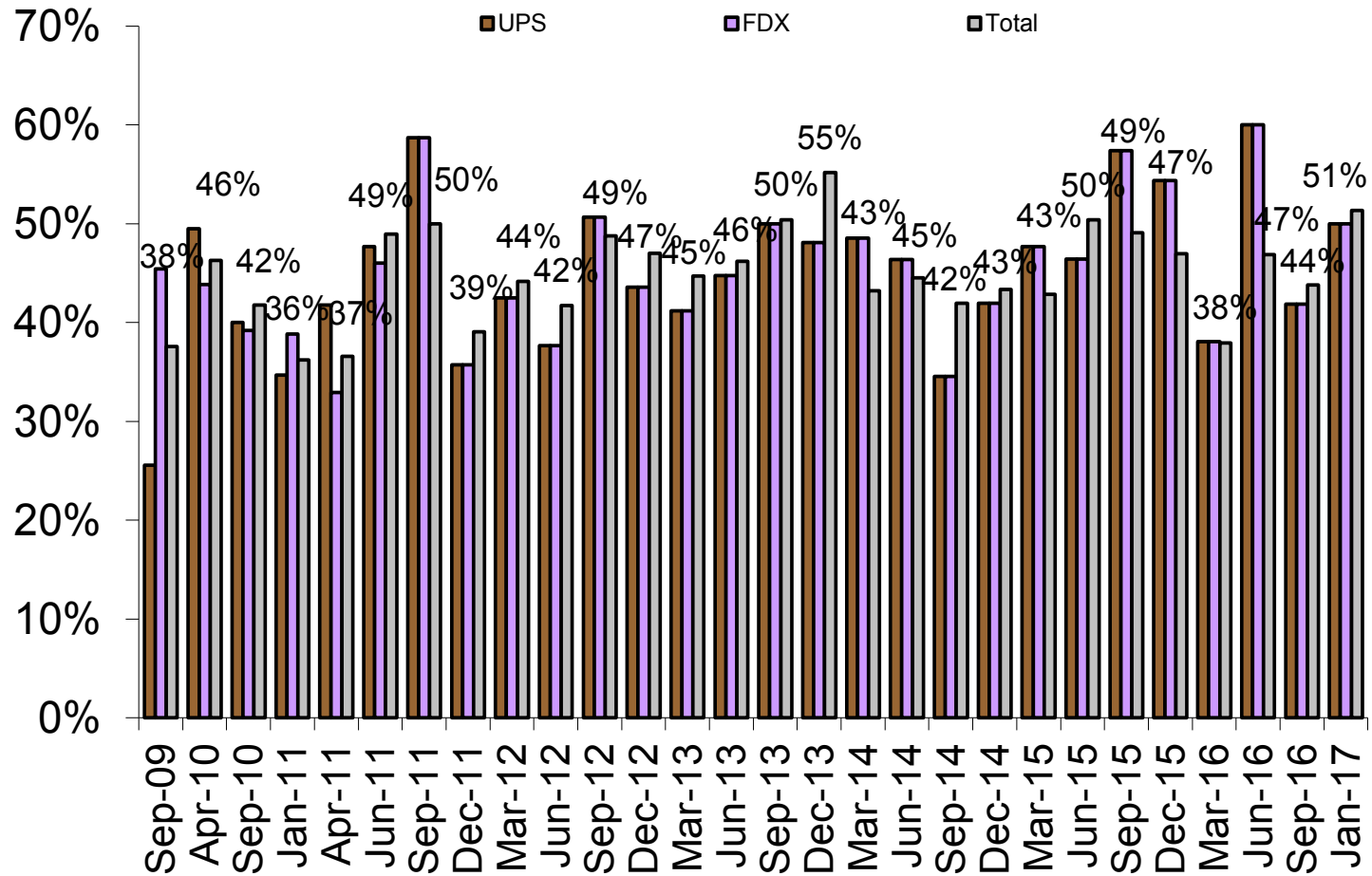

% of Respondents Switching Primary Carriers Over Time

% of Shippers Switching Primary Carriers Over the Past 6 Months

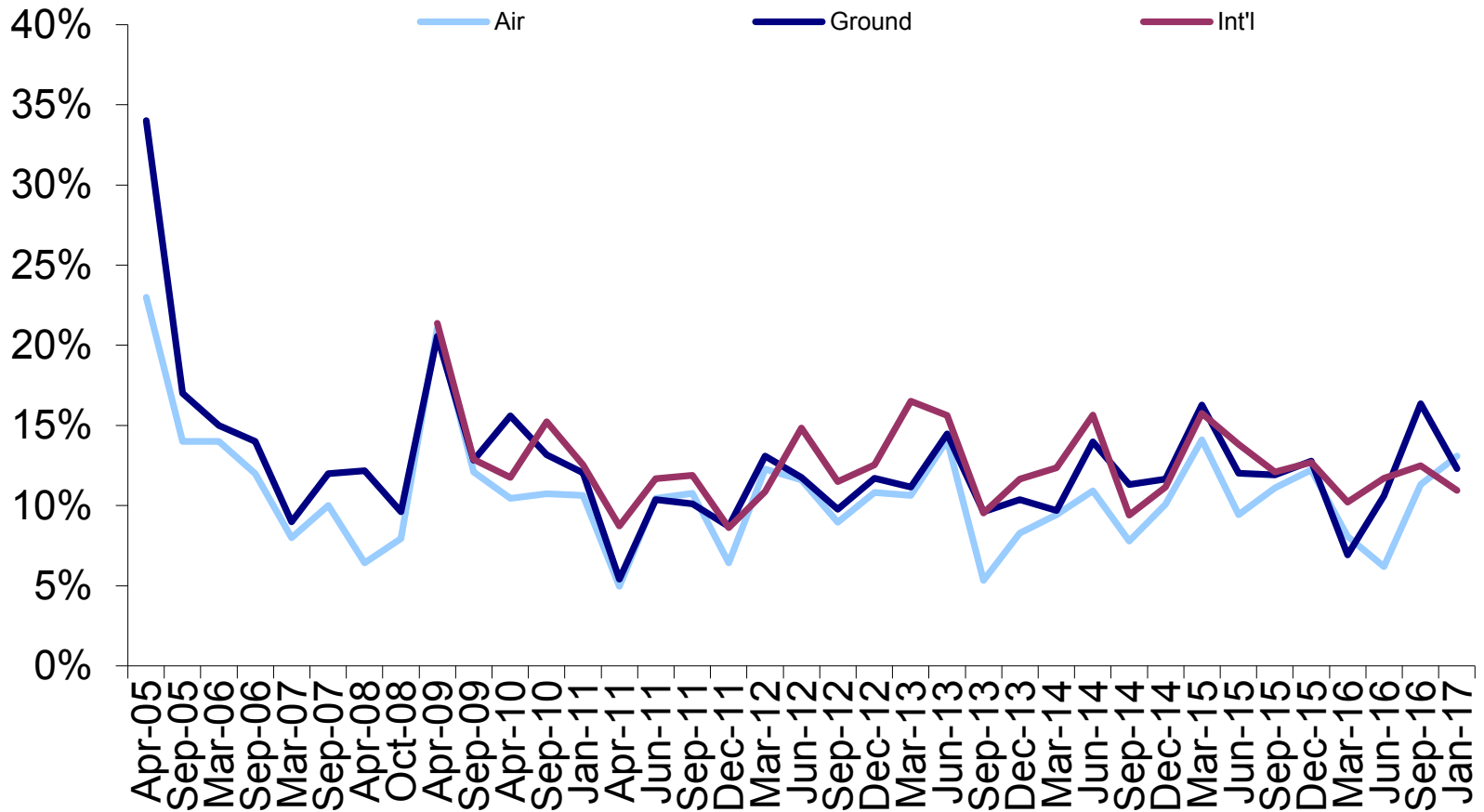

Air Switching: Reasons for Switch and Primary Carrier

Air: Reason for Switching Primary Carriers

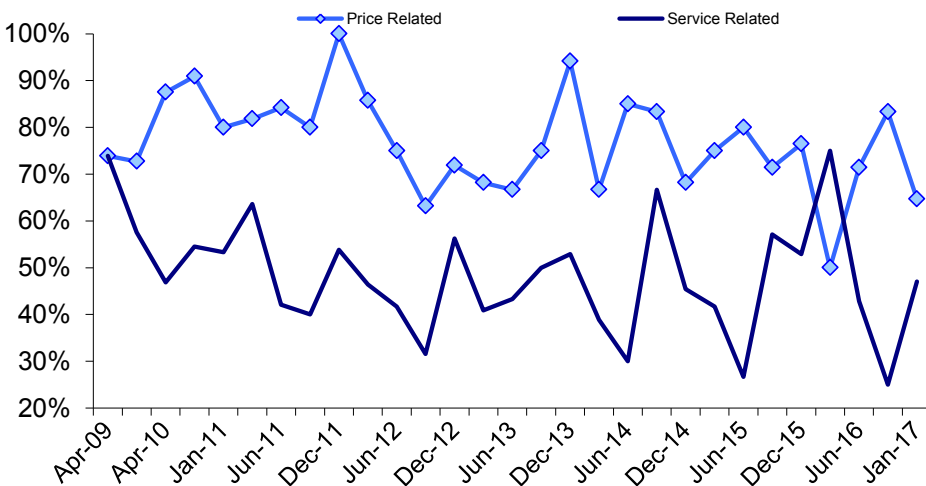

Air: Dollar-weighted Market Share

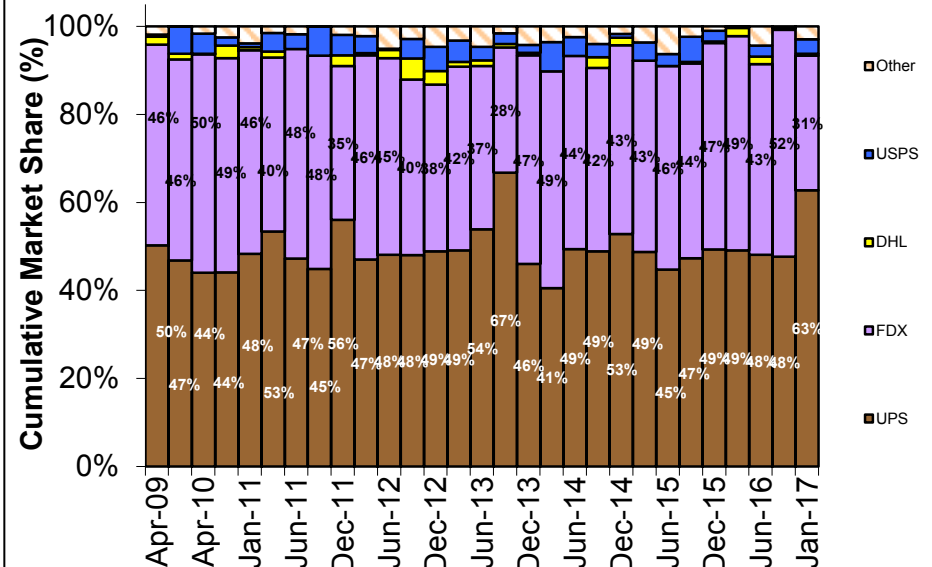

Source: Morgan Stanley Parcel Survey

Ground Switching: Reasons for Switch and Primary Carrier

Ground: Reason for Switching Primary Carriers

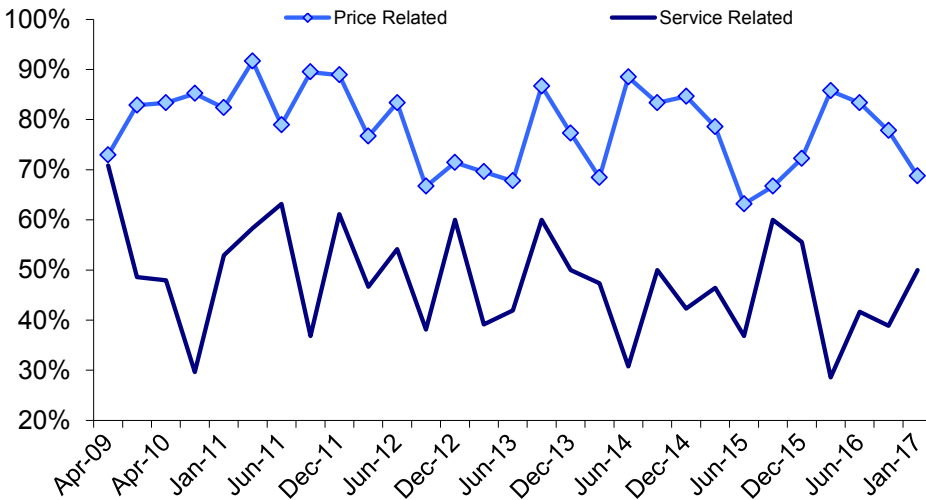

Ground: Dollar-weighted Market Share

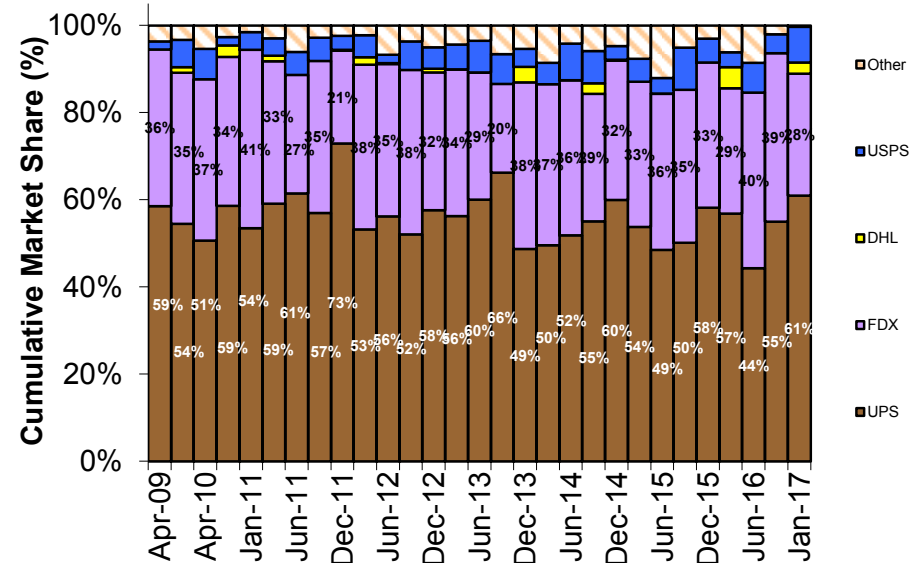

Source: Morgan Stanley Parcel Survey

International Switching: Reasons for Switch and Primary Carrier

International: Reason for Switching Primary Carriers

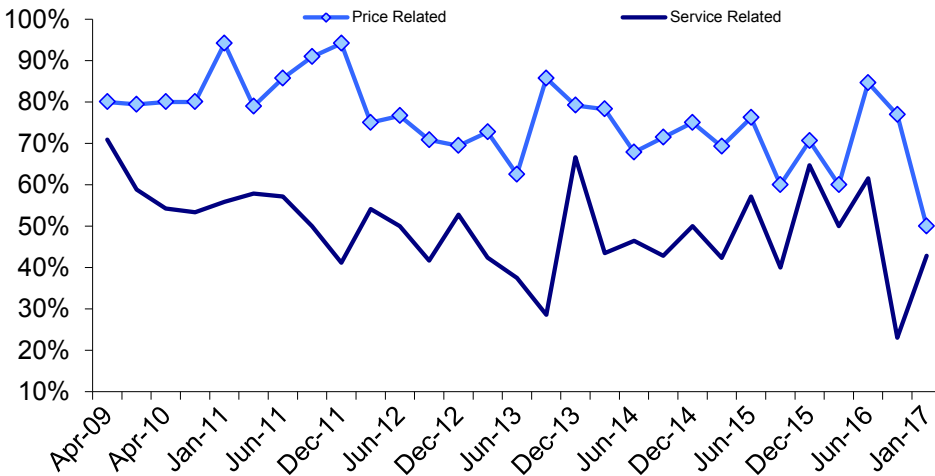

International: Dollar-weighted Market Share

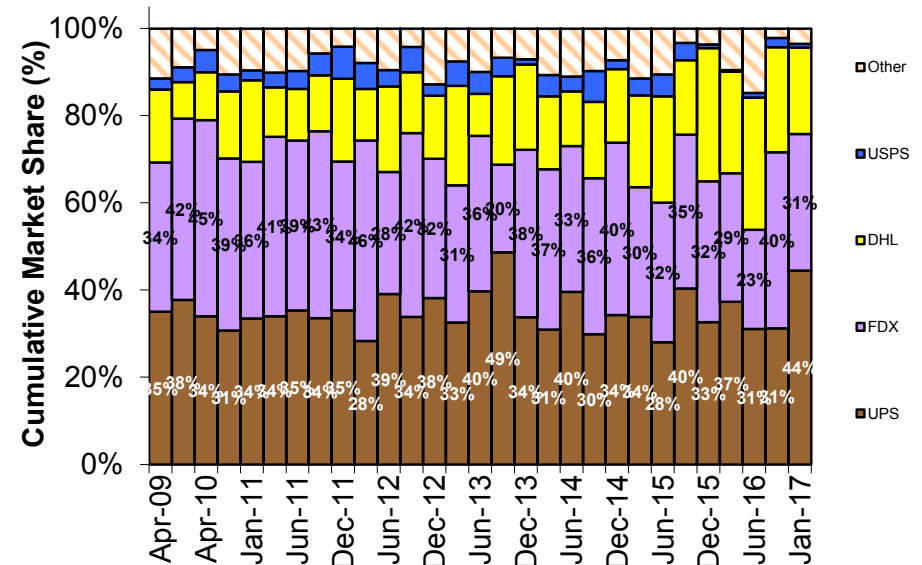

Summary of Contents

About the Surveys

General Freight Trends

Rail Trends

Truck Trends

Parcel Trends

Part 1: Volume Trends & Share Shift

1. Volume Outlook
2. Expectations for Total Parcel Spend
3. Product Usage (e.g. Air vs. Ground)
4. B2B vs. B2C
5. Changes in Primary Carrier

Part 2: Pricing Trends

1. Outlook for Parcel Base Rates
2. Measures of Aggressiveness
3. Trends in List Rate Discounts
4. Accessorial Charges

Part 3: Service & Value Trends

1. Service Reliability Rankings
2. Value of Service Rankings

Parcel Pricing Outlook Over the Next 6 Months

% of Shippers Expecting Air to:

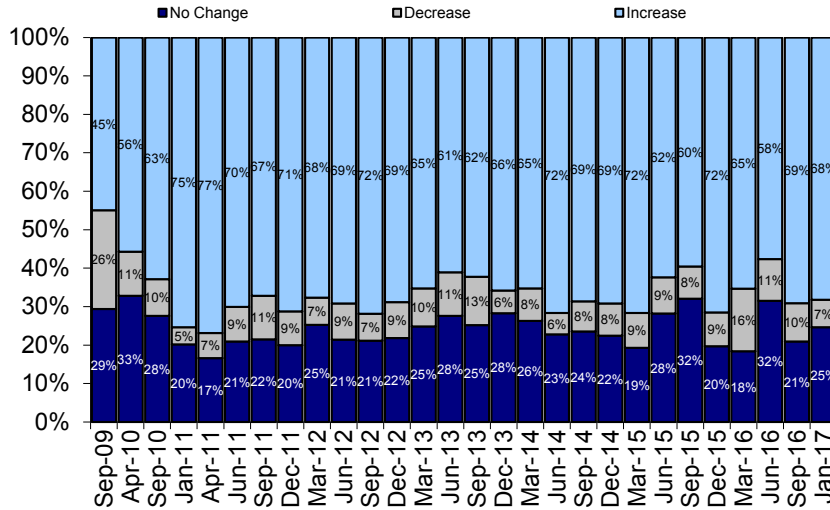

% of Shippers Expecting Ground to:

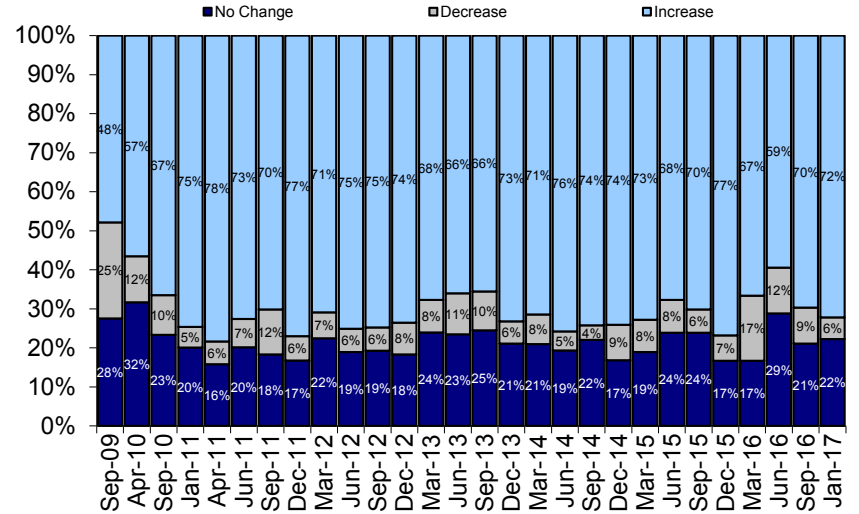

% of Shippers Expecting International to:

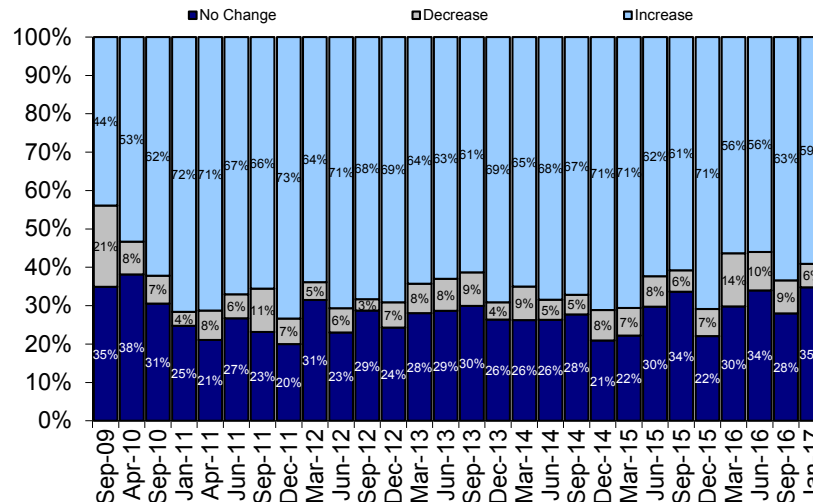

Source: Morgan Stanley Parcel Survey

Pricing Trends by Product: Large vs. Small Shipper

Average Base Rate Expectations "Over the Next 6 Months" vs. Last Year

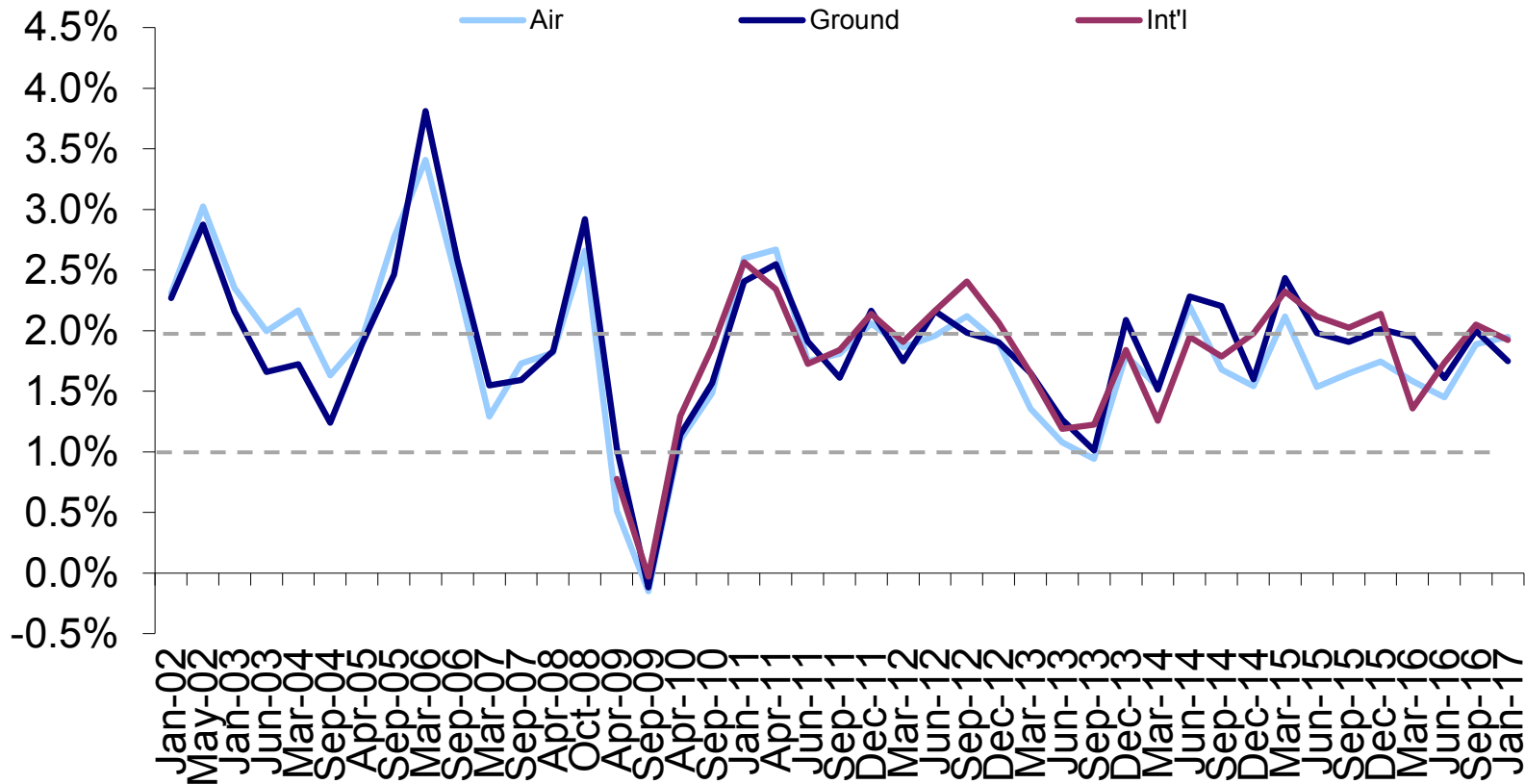

Base Rate Response Skew – All Shippers

Base Rate Growth Expectations “Over the Next 6 Months” vs. Same Period Last Year

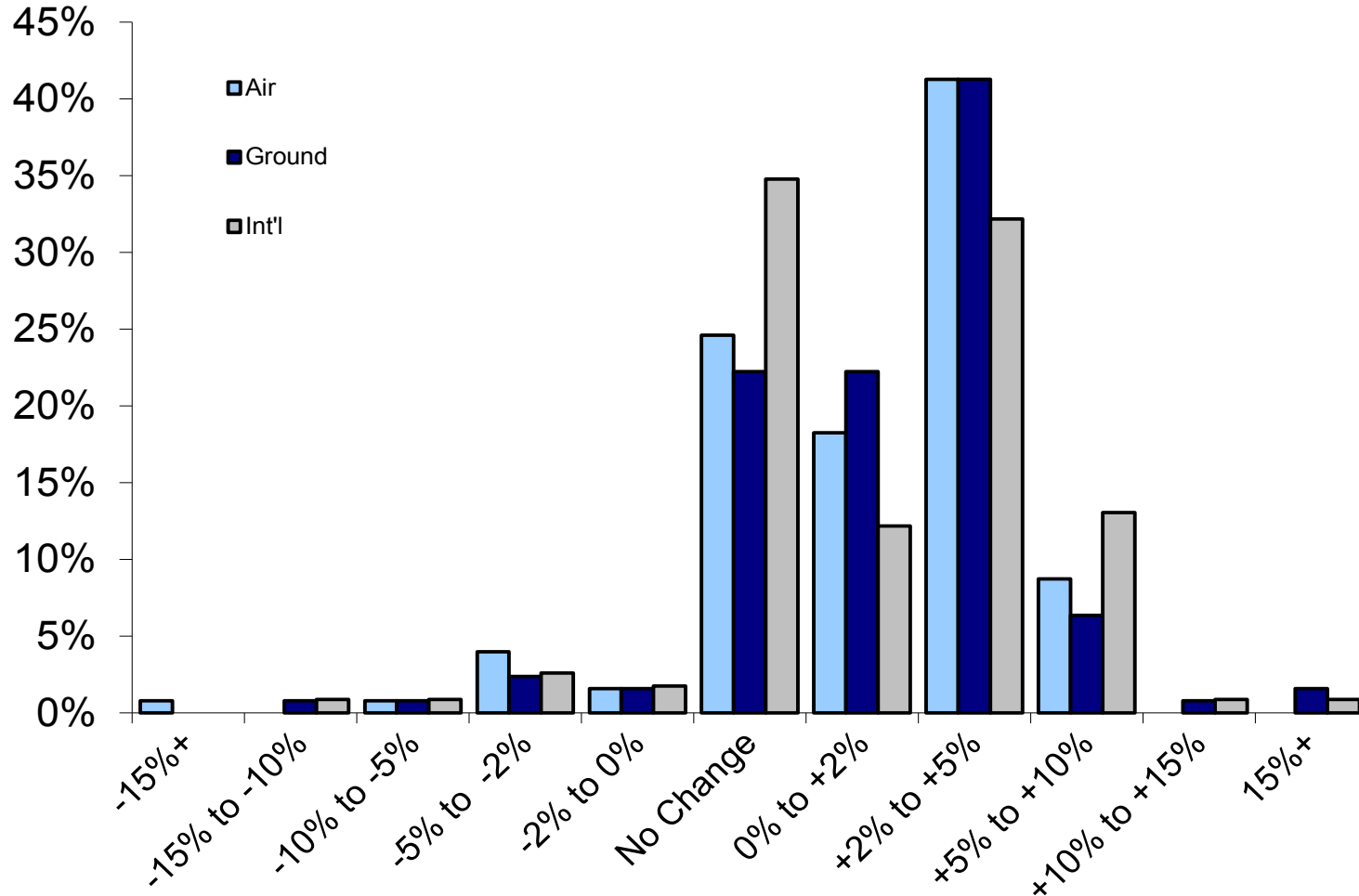

Source: Morgan Stanley Parcel Survey

Pricing Outlook by Industry

Air - Avg Change by Industry

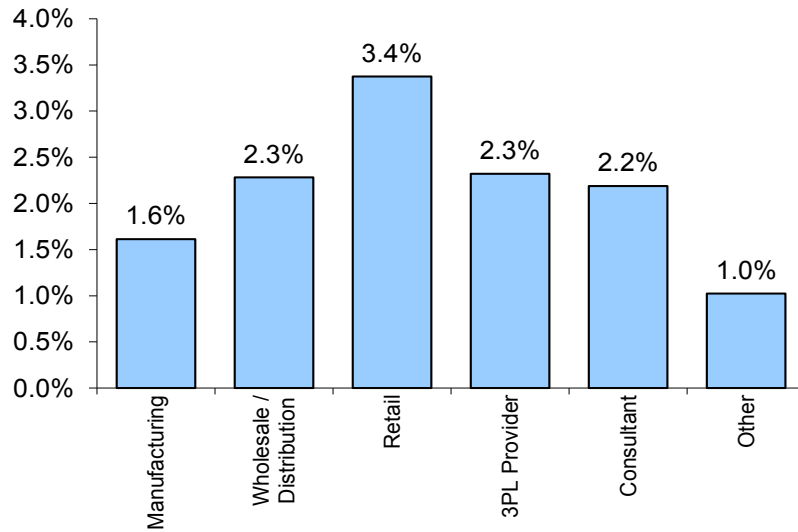

Ground - Avg Change by Industry

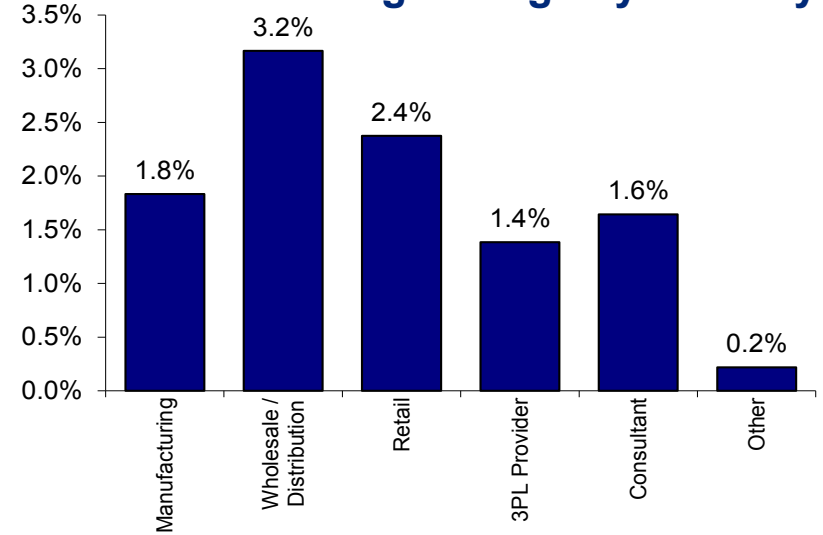

International - Avg Change by Industry

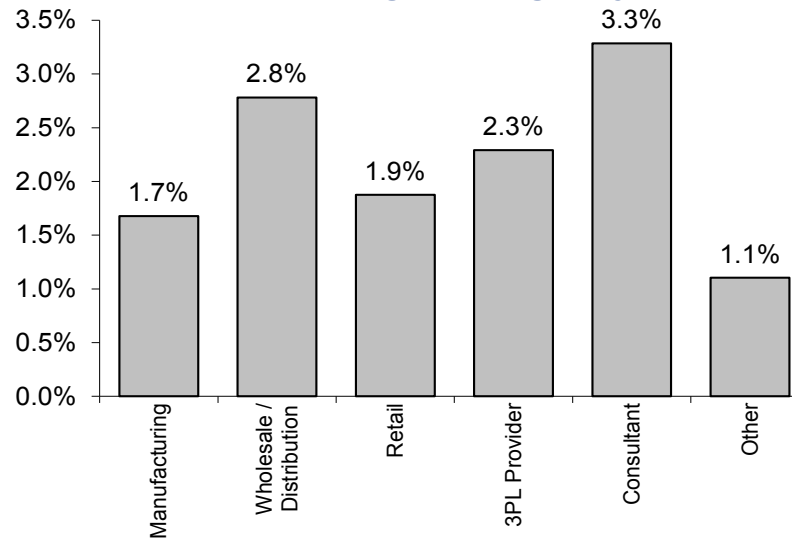

Pricing Outlook by Listed Primary Carrier

Air - Avg Change by Carrier

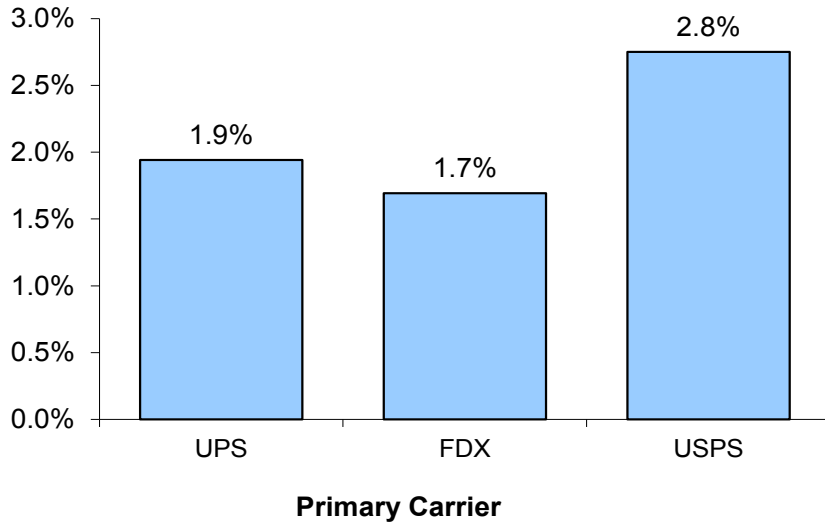

Ground - Avg Change by Carrier

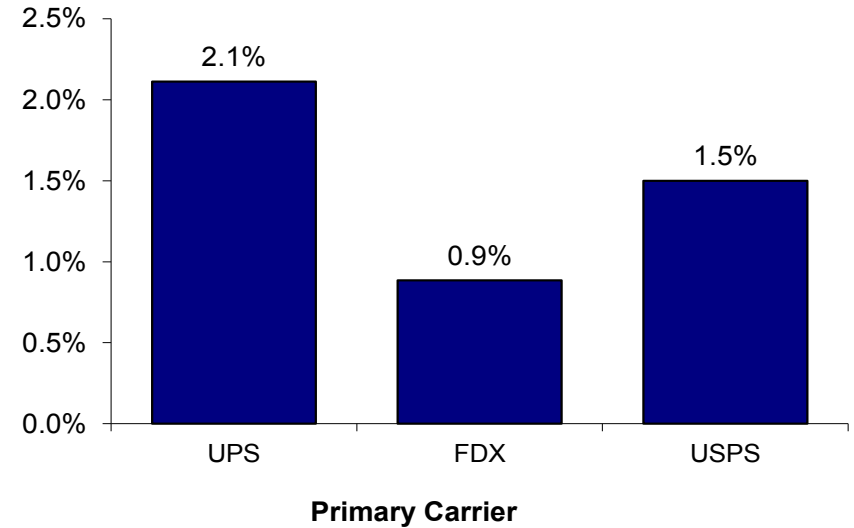

International - Avg Change by Carrier

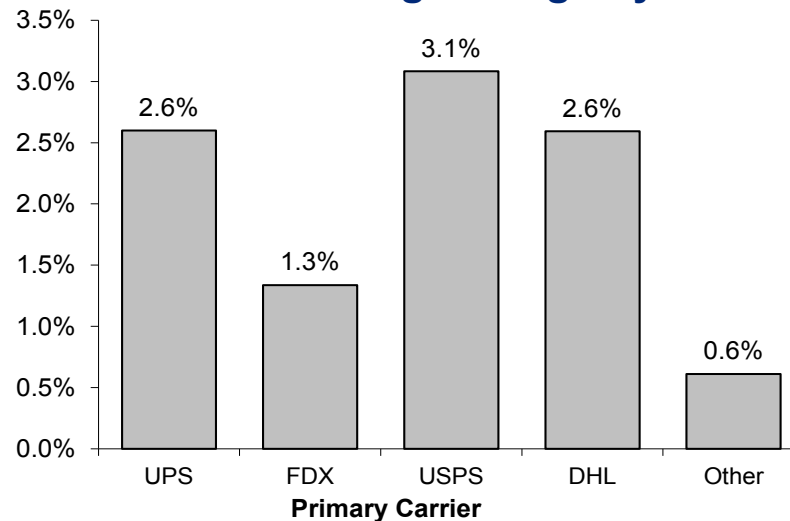

Source: Morgan Stanley Parcel Survey

Level of Aggressiveness in Trying to Win New Business

Parcel Shippers' Rankings of Carriers' "Aggressiveness" in Trying to Win Business Over Past Six Months

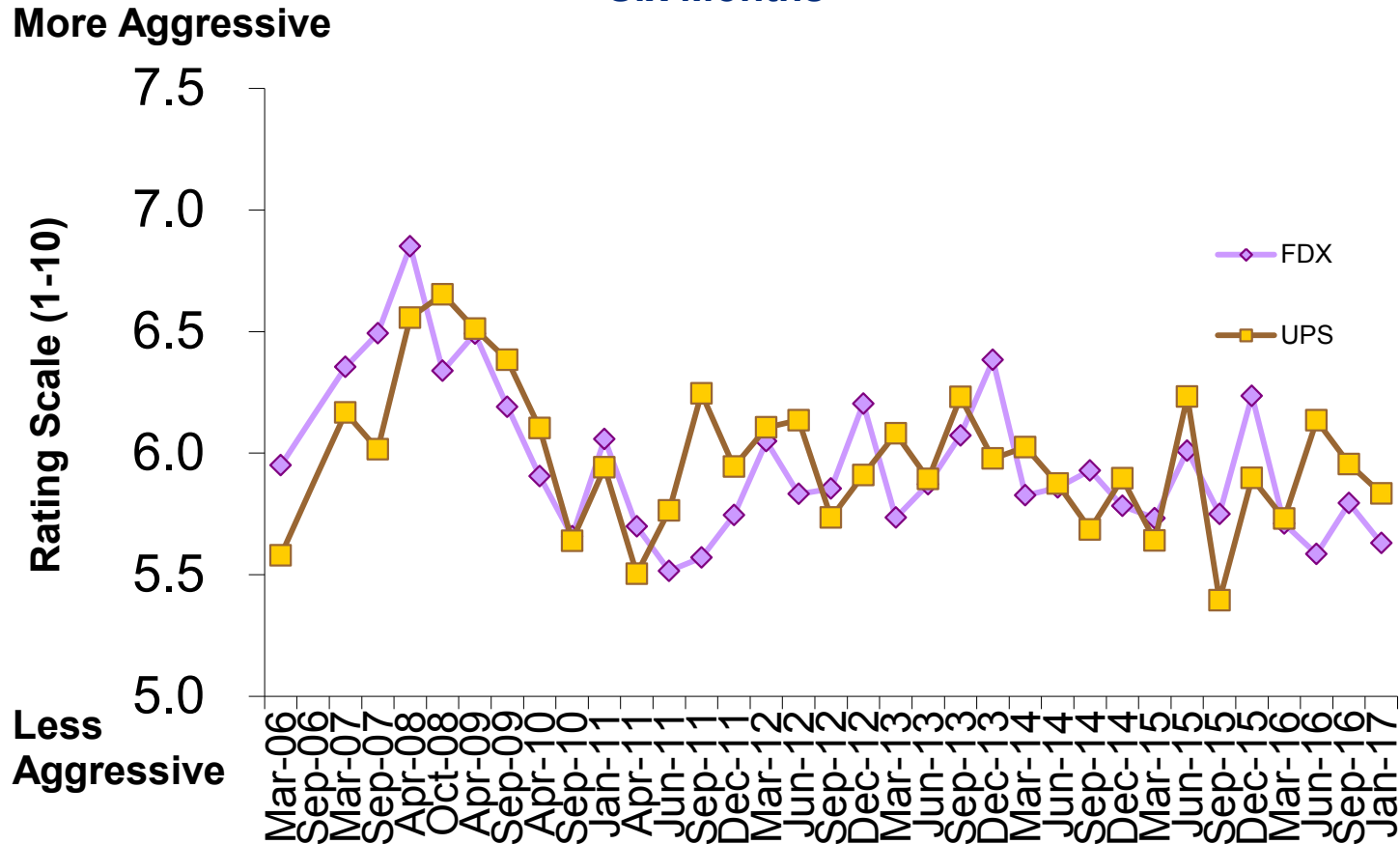

Source: Morgan Stanley Parcel Survey

List Rate Increases

Ground List Rate Increase

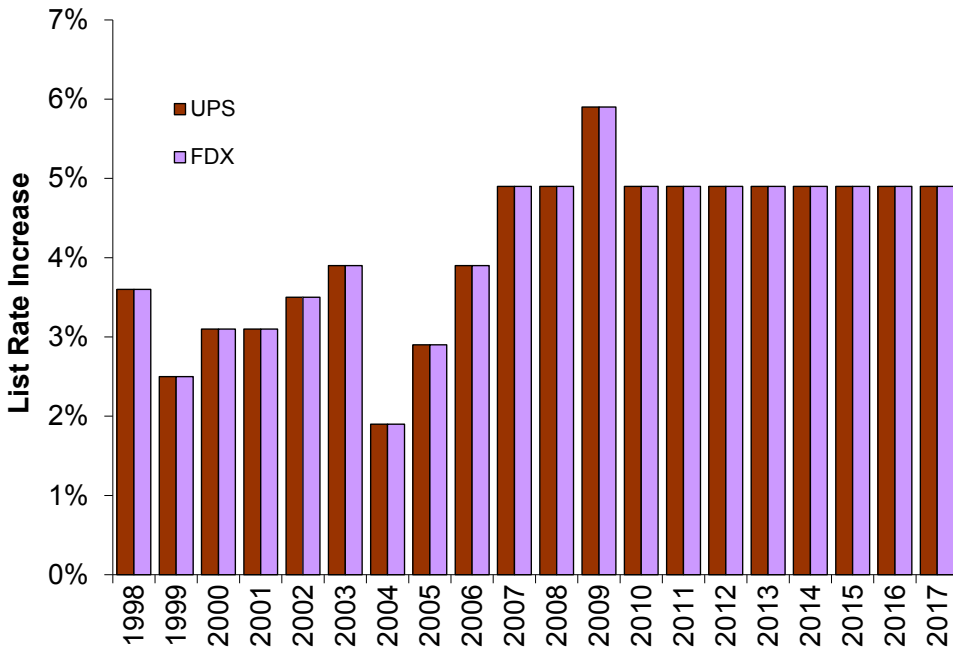

Air List Rate Increase

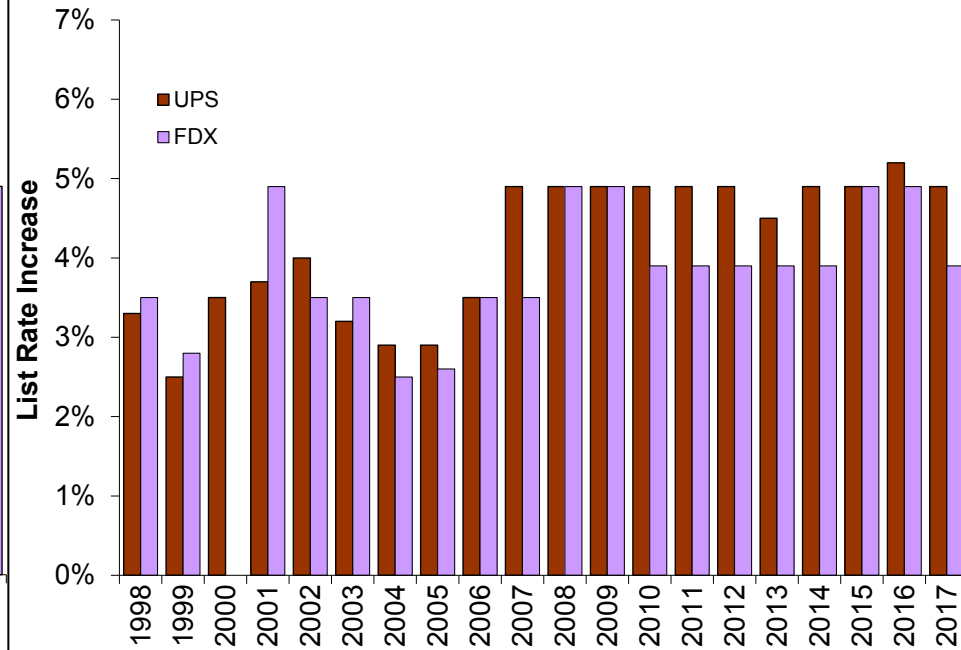

Source: Company data, Morgan Stanley Research

Percentage Discount Off of List Rates

Average List Rate Discount

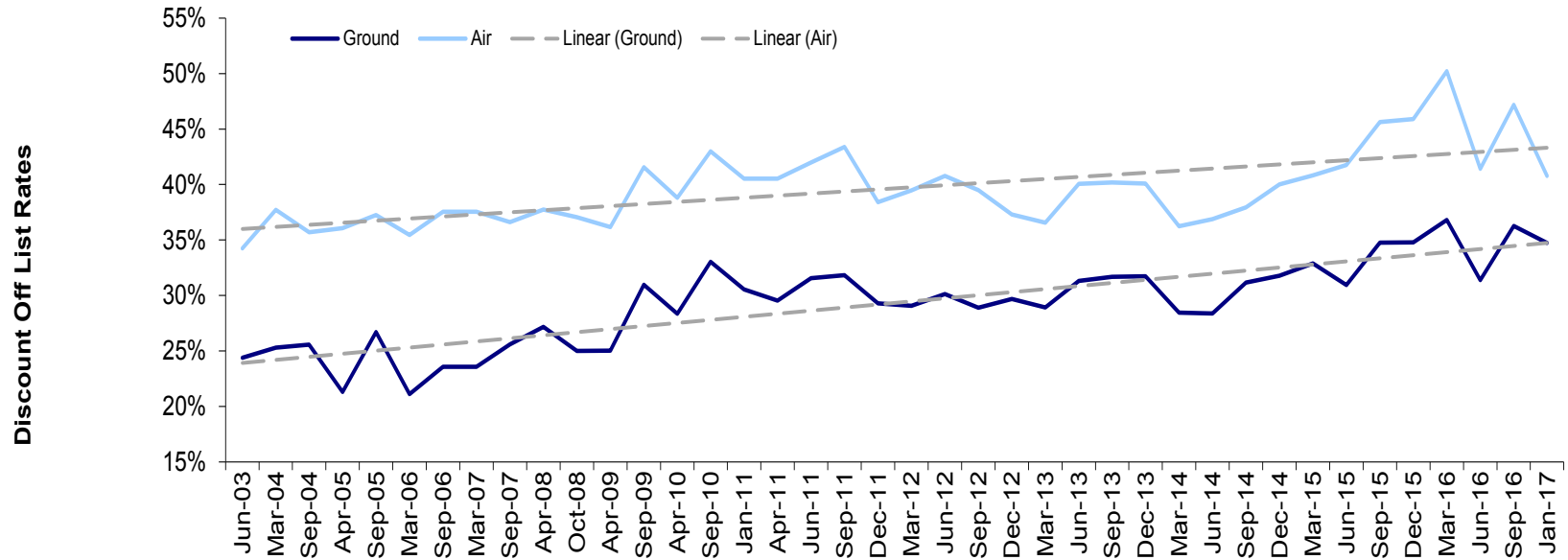

Percentage Discount Off of List Rates

Average Discount by Carrier and Product

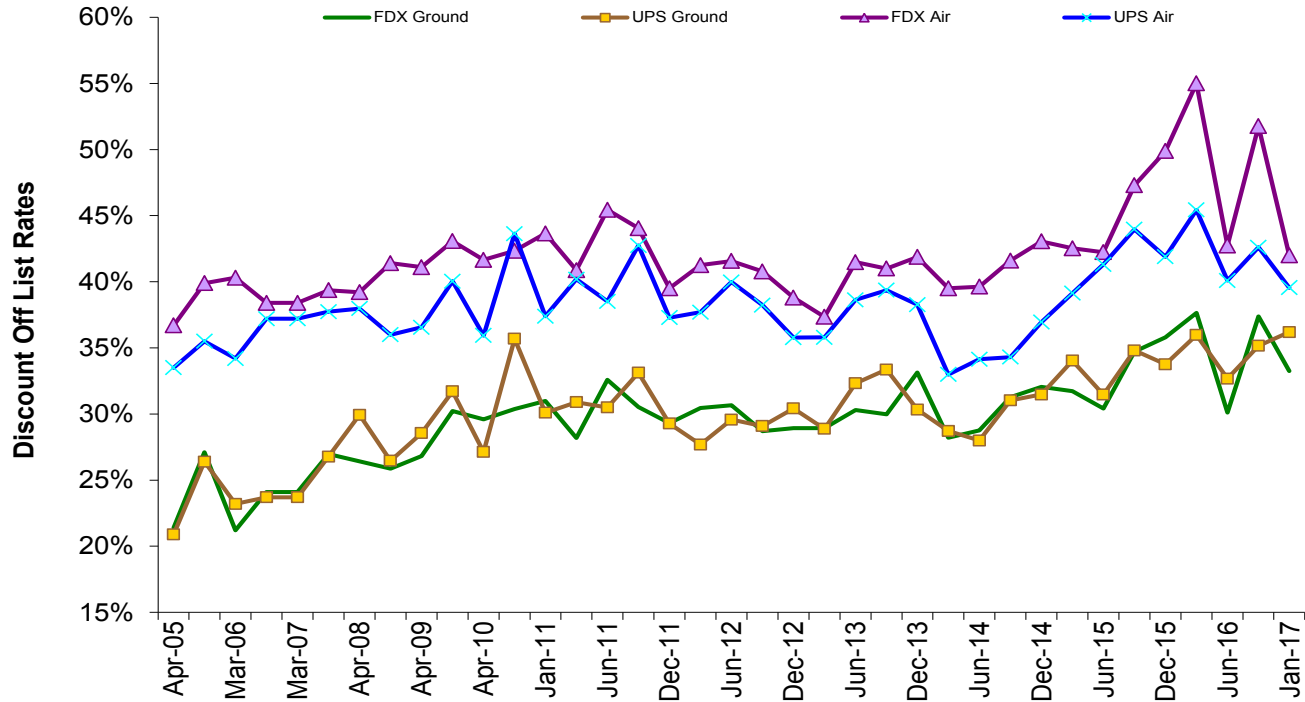

Air List Rate Discount by Spend

What is Your % Discount Off of Listed Parcel Rates for Air Express?

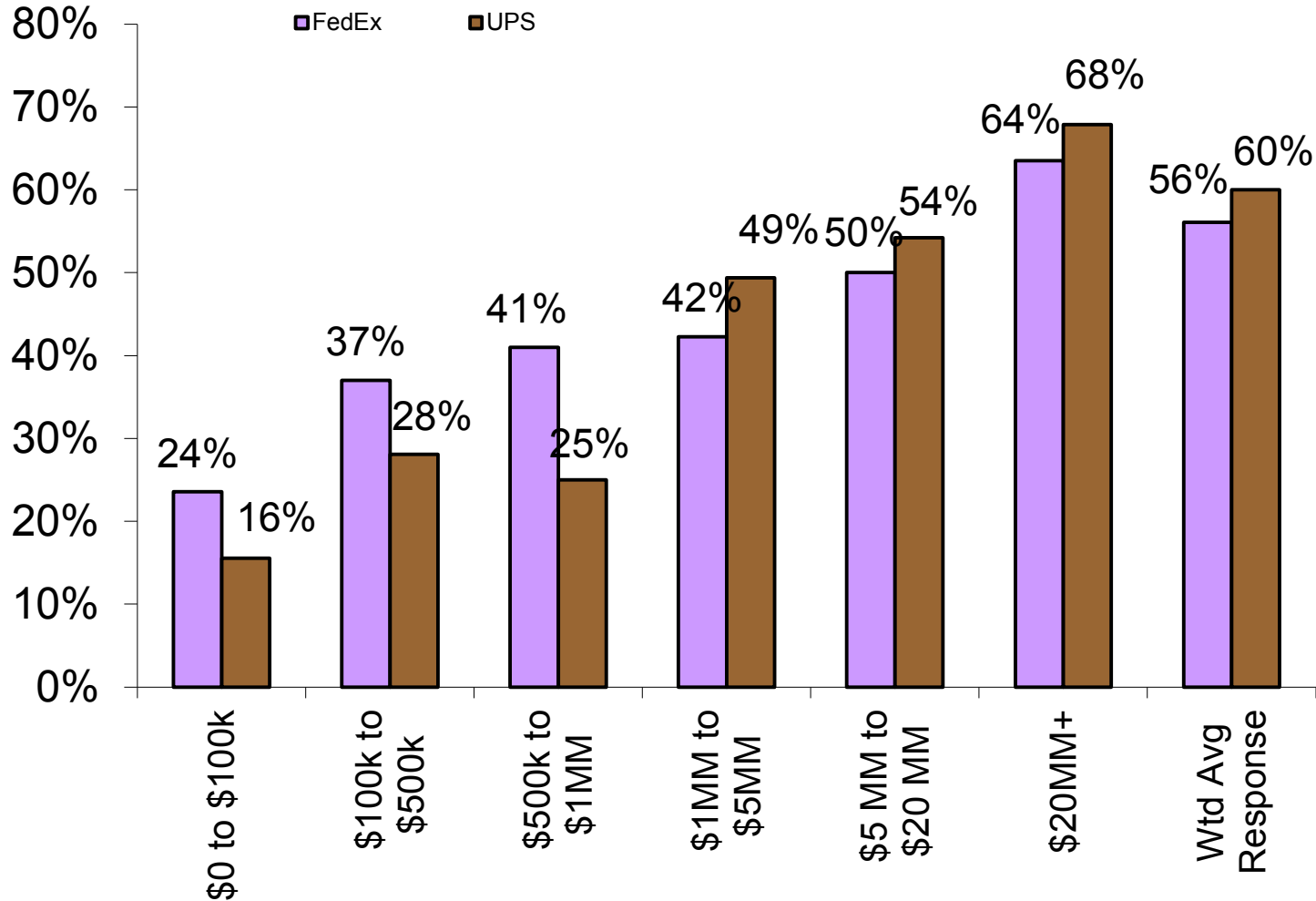

Source: Morgan Stanley Parcel Survey

Ground List Rate Discount by Spend

What is Your % Discount Off of Listed Parcel Rates for Ground?

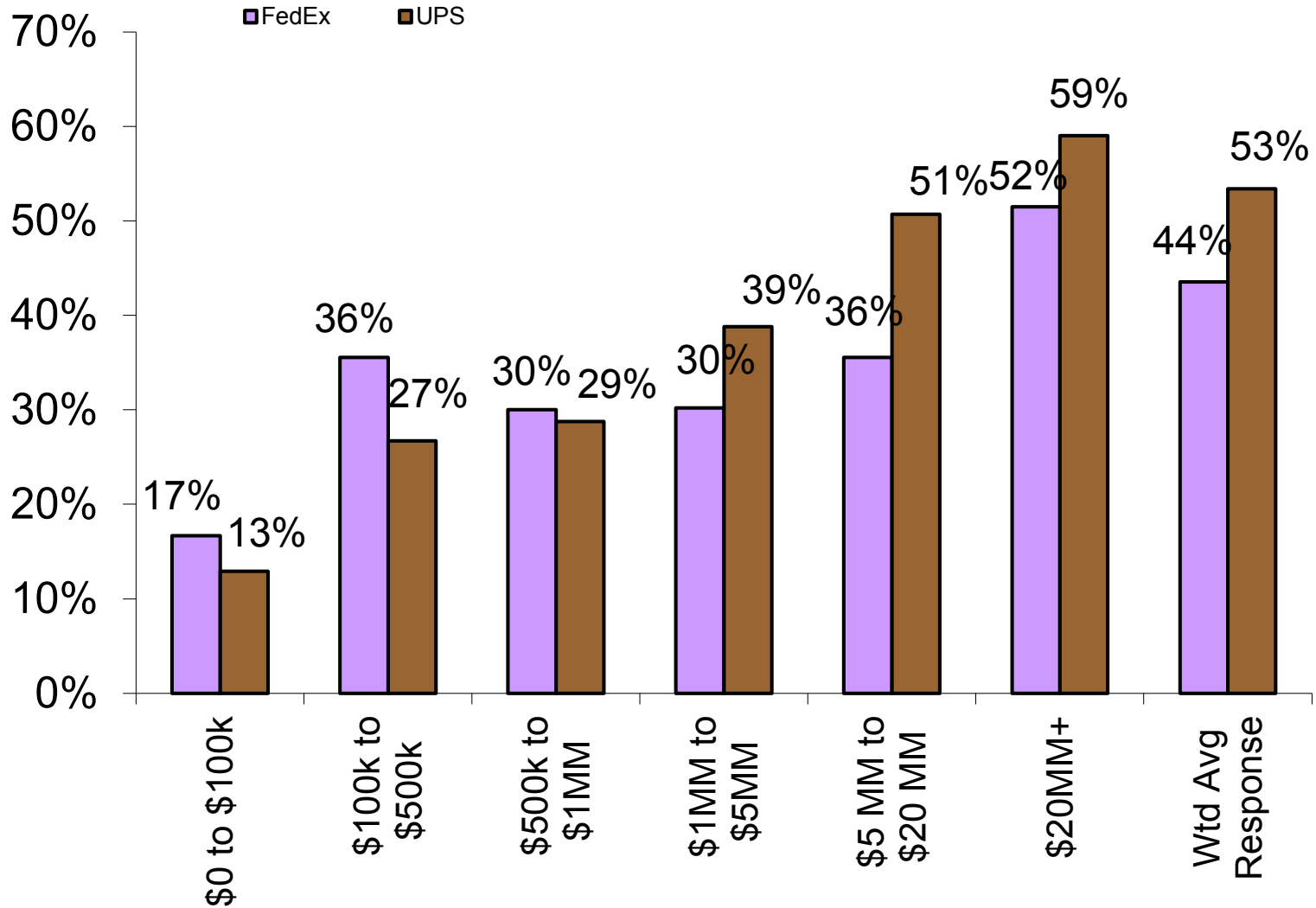

Source: Morgan Stanley Parcel Survey

Summary of Contents

About the Surveys

General Freight Trends

Rail Trends

Truck Trends

Parcel Trends

Part 1: Volume Trends & Share Shift

1. Volume Outlook
2. Expectations for Total Parcel Spend
3. Product Usage (e.g. Air vs. Ground)
4. B2B vs. B2C
5. Changes in Primary Carrier

Part 2: Pricing Trends

1. Outlook for Parcel Base Rates
2. Measures of Aggressiveness
3. Trends in List Rate Discounts
4. Accessorial Charges

Part 3: Service & Value Trends

1. Service Reliability Rankings
2. Value of Service Rankings

Service Reliability Rankings: Historical Trends

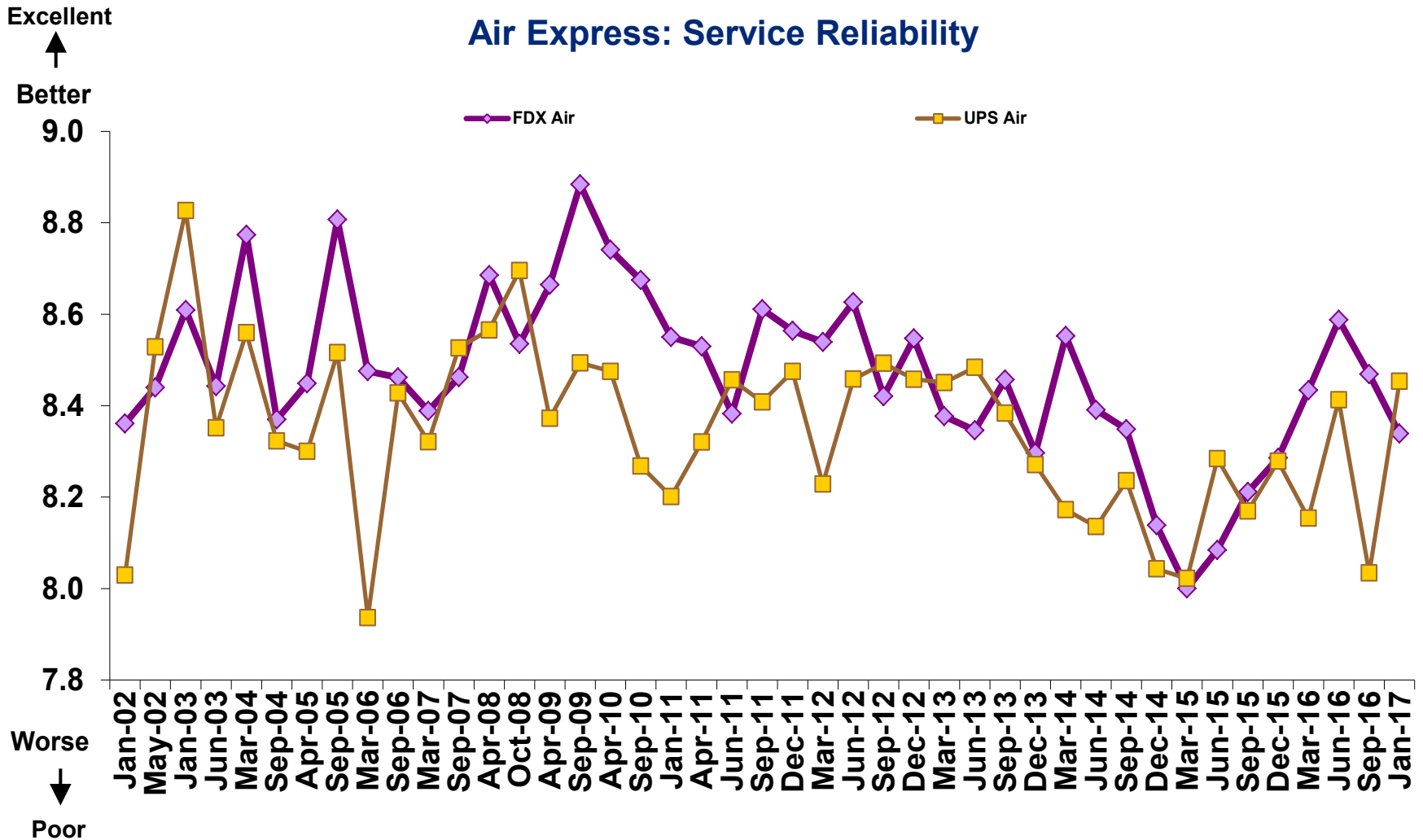

Source: Morgan Stanley Parcel Survey

Service Reliability Rankings: Historical Trends

Ground: Service Reliability

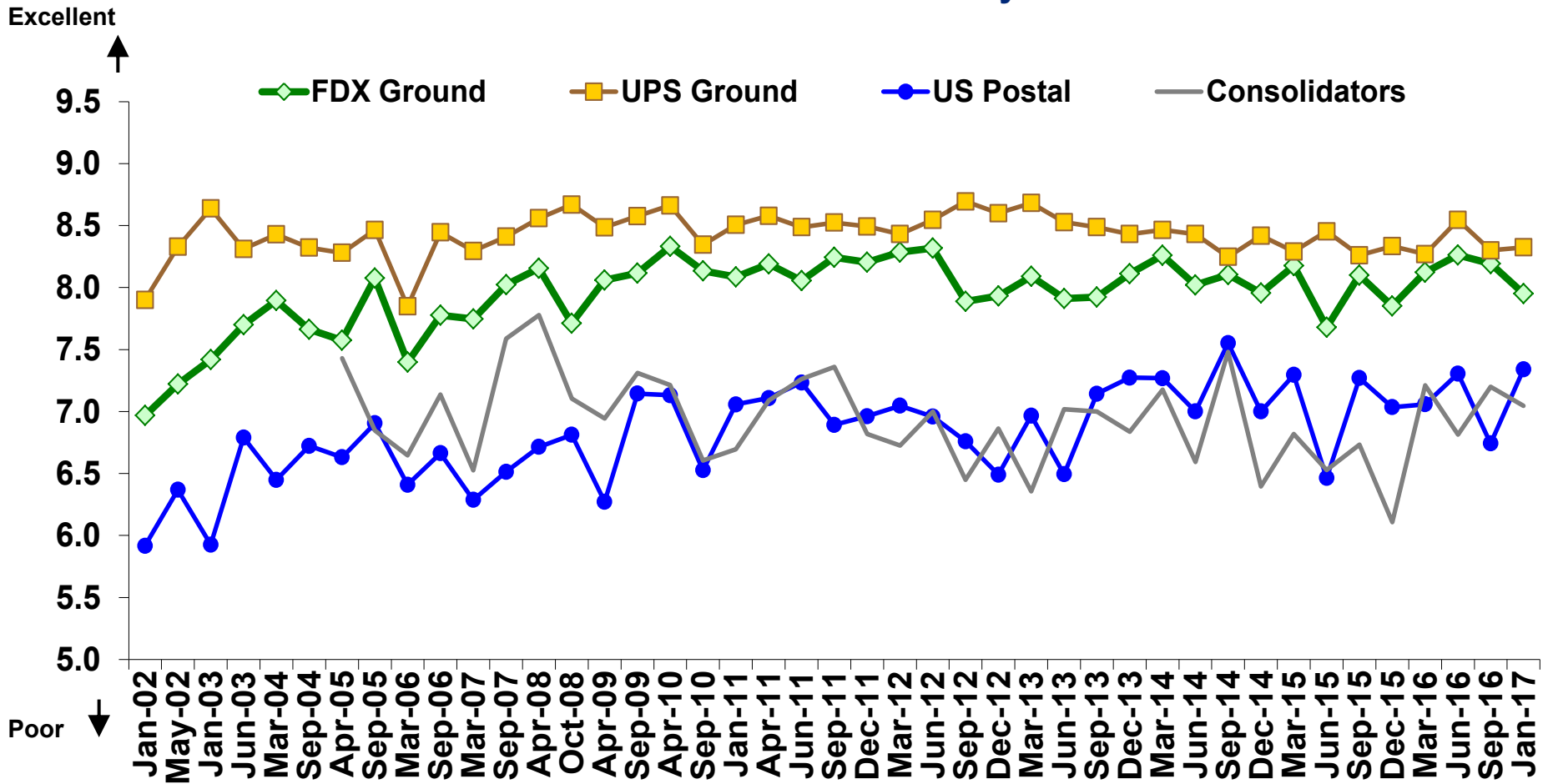

Value for Dollar Rankings: Historical Trends

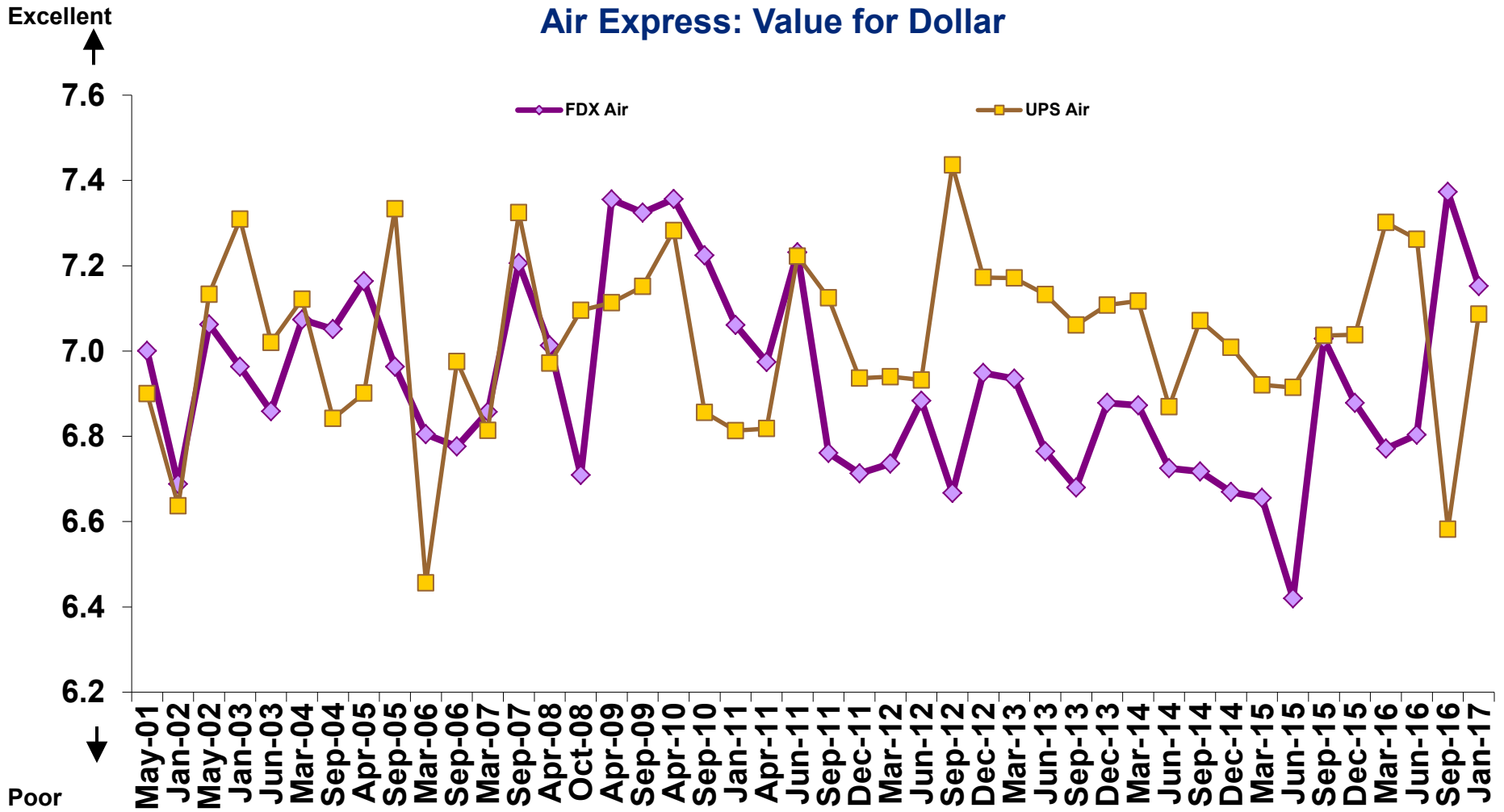

Value for Dollar Rankings: Historical Trends

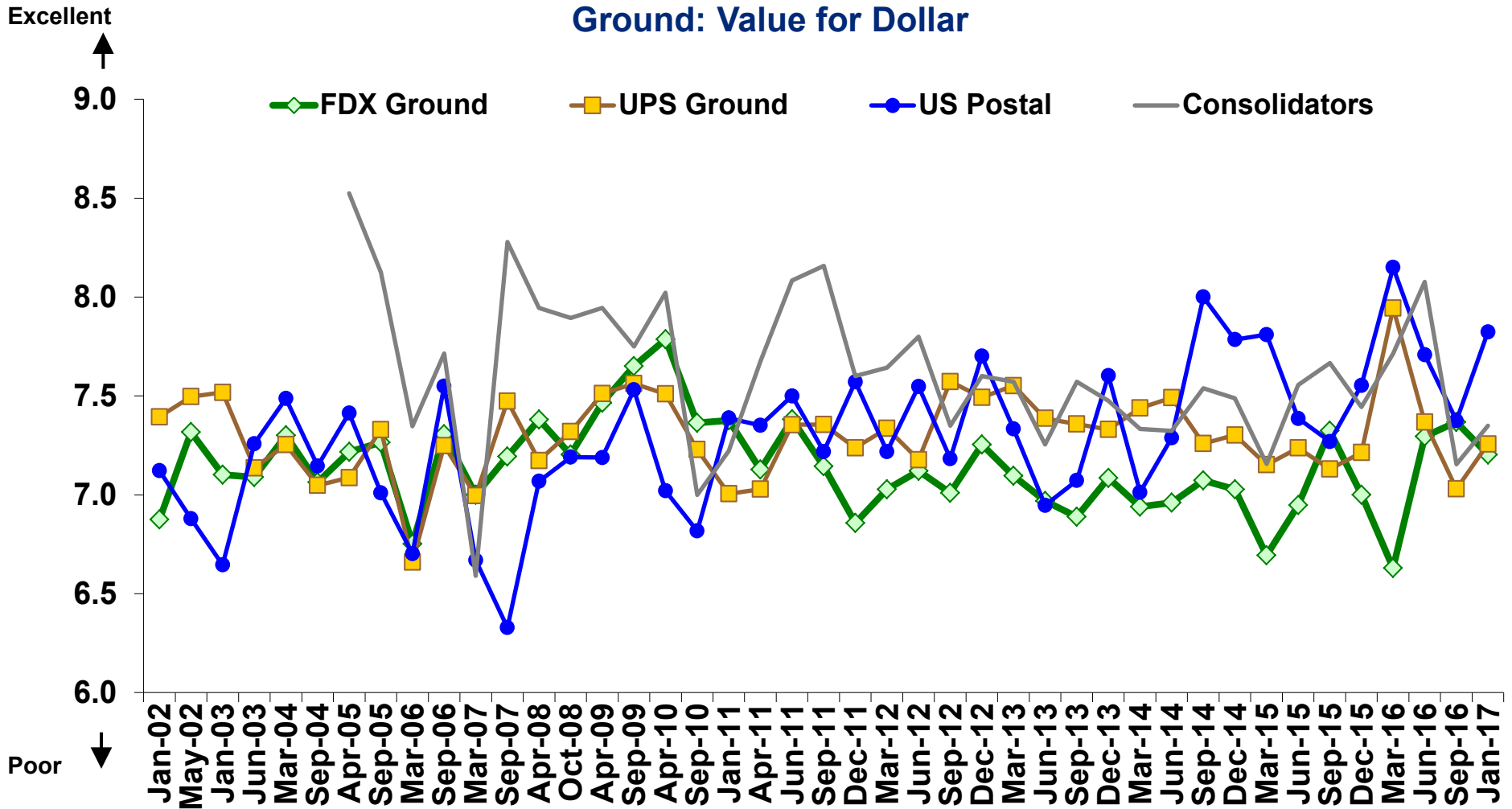

Source: Morgan Stanley Parcel Survey

Disclosure Section

Morgan Stanley does and seeks to do business with companies covered in Morgan Stanley Research. As a result, investors should be aware that the firm may have a conflict of interest that could affect the objectivity of Morgan Stanley Research. Investors should consider Morgan Stanley Research as only a single factor in making their investment decision.

The information and opinions in Morgan Stanley Research were prepared or are disseminated by Morgan Stanley & Co. LLC and/or Morgan Stanley C.T.V.M. S.A. and/or Morgan Stanley México, Casa de Bolsa, S.A. de C.V. and/or Morgan Stanley Canada Limited and/or Morgan Stanley & Co. International plc and/or RMB Morgan Stanley Proprietary Limited and/or Morgan Stanley MUFG Securities Co., Ltd. and/or Morgan Stanley Capital Group Japan Co., Ltd. and/or Morgan Stanley Asia Limited and/or Morgan Stanley Asia (Singapore) Pte. (Registration number 199206298Z) and/or Morgan Stanley Asia (Singapore) Securities Pte Ltd (Registration number 200008434H), regulated by the Monetary Authority of Singapore (which accepts legal responsibility for its contents and should be contacted with respect to any matters arising from, or in connection with, Morgan Stanley Research) and/or Morgan Stanley Taiwan Limited and/or Morgan Stanley & Co International plc, Seoul Branch, and/or Morgan Stanley Australia Limited (A.B.N. 67 003 734 576, holder of Australian financial services license No. 233742, which accepts responsibility for its contents), and/or Morgan Stanley Wealth Management Australia Pty Ltd (A.B.N. 19 009 145 555, holder of Australian financial services license No. 240813, which accepts responsibility for its contents), and/or Morgan Stanley India Company Private Limited, regulated by the Securities and Exchange Board of India ("SEBI") and holder of licenses as a Research Analyst (SEBI Registration No. INH000001105), Stock Broker (BSE Registration No. INB011054237 and NSE Registration No. INB/INF231054231), Merchant Banker (SEBI Registration No. INM000011203), and depository participant with National Securities Depository Limited (SEBI Registration No. IN-DP-NSDL-372-2014) which accepts the responsibility for its contents and should be contacted with respect to any matters arising from, or in connection with, Morgan Stanley Research, and/or PT Morgan Stanley Asia Indonesia and their affiliates (collectively, "Morgan Stanley").

For important disclosures, stock price charts and equity rating histories regarding companies that are the subject of this report, please see the Morgan Stanley Research Disclosure Website at www.morganstanley.com/researchdisclosures, or contact your investment representative or Morgan Stanley Research at 1585 Broadway, (Attention: Research Management), New York, NY, 10036 USA.

For valuation methodology and risks associated with any recommendation, rating or price target referenced in this research report, please contact the Client Support Team as follows: US/Canada +1 800 303-2495; Hong Kong +852 2848-5999; Latin America +1 718 754-5444 (U.S.); London +44 (0)20-7425-8169; Singapore +65 6834-6860; Sydney +61 (0)2-9770-1505; Tokyo +81 (0)3-6836-9000. Alternatively you may contact your investment representative or Morgan Stanley Research at 1585 Broadway, (Attention: Research Management), New York, NY 10036 USA.

Analyst Certification

The following analysts hereby certify that their views about the companies and their securities discussed in this report are accurately expressed and that they have not received and will not receive direct or indirect compensation in exchange for expressing specific recommendations or views in this report: Ravi Shanker.

Unless otherwise stated, the individuals listed on the cover page of this report are research analysts.

Global Research Conflict Management Policy

Morgan Stanley Research has been published in accordance with our conflict management policy, which is available at www.morganstanley.com/institutional/research/conflictolicies.

Important US Regulatory Disclosures on Subject Companies

The following analyst or strategist (or a household member) owns securities (or related derivatives) in a company that he or she covers or recommends in Morgan Stanley Research: Spencer Chernus - Union Pacific Corp. (common or preferred stock).

As of December 30, 2016, Morgan Stanley beneficially owned 1% or more of a class of common equity securities of the following companies covered in Morgan Stanley Research: ArcBest Corp, Canadian Pacific Railway Ltd., Swift Transportation, Union Pacific Corp., XPO Logistics, Inc..

Within the last 12 months, Morgan Stanley managed or co-managed a public offering (or 144A offering) of securities of CSX Corporation, FedEx Corporation, Kansas City Southern, Norfolk Southern Corp., Union Pacific Corp., United Parcel Service.

Within the last 12 months, Morgan Stanley has received compensation for investment banking services from CSX Corporation, FedEx Corporation, Genesee & Wyoming Inc., Kansas City Southern, Norfolk Southern Corp., Union Pacific Corp., United Parcel Service, XPO Logistics, Inc..

In the next 3 months, Morgan Stanley expects to receive or intends to seek compensation for investment banking services from ArcBest Corp, C.H. Robinson Worldwide Inc., Canadian National Railway Co., Canadian Pacific Railway Ltd., CSX Corporation, Echo Global Logistics Inc, FedEx Corporation, Genesee & Wyoming Inc., Heartland Express Inc., Hub Group Inc, J.B. Hunt Transport Services Inc., Kansas City Southern, Knight Transportation Inc., Landstar System Inc, Norfolk Southern Corp., Old Dominion Freight Line Inc, Saia, Inc., Union Pacific Corp., United Parcel Service, Werner Enterprises, XPO Logistics, Inc..

Within the last 12 months, Morgan Stanley has received compensation for products and services other than investment banking services from Canadian Pacific Railway Ltd., CSX Corporation, Echo Global Logistics Inc, Genesee & Wyoming Inc., J.B. Hunt Transport Services Inc., Kansas City Southern, Norfolk Southern Corp., Old Dominion Freight Line Inc, Union Pacific Corp., United Parcel Service, XPO Logistics, Inc..

Within the last 12 months, Morgan Stanley has provided or is providing investment banking services to, or has an investment banking client relationship with, the following company: ArcBest Corp, C.H. Robinson Worldwide Inc., Canadian National Railway Co., Canadian Pacific Railway Ltd., CSX Corporation, Echo Global Logistics Inc, FedEx Corporation, Genesee & Wyoming Inc., Heartland Express Inc., Hub Group Inc, J.B. Hunt Transport Services Inc., Kansas City Southern, Knight Transportation Inc., Landstar System Inc, Norfolk Southern Corp., Old Dominion Freight Line Inc, Saia, Inc., Union Pacific Corp., United Parcel Service, Werner Enterprises, XPO Logistics, Inc..

Ravi Shanker, (212) 761-6350, Ravi.Shanker@morganstanley.com

Disclosure Section (cont'd)

Within the last 12 months, Morgan Stanley has either provided or is providing non-investment banking, securities-related services to and/or in the past has entered into an agreement to provide services or has a client relationship with the following company: C.H. Robinson Worldwide Inc., Canadian National Railway Co., Canadian Pacific Railway Ltd., CSX Corporation, Echo Global Logistics Inc, FedEx Corporation, Genesee & Wyoming Inc., J.B. Hunt Transport Services Inc., Kansas City Southern, Norfolk Southern Corp., Old Dominion Freight Line Inc, Union Pacific Corp., United Parcel Service, XPO Logistics, Inc..

An employee, director or consultant of Morgan Stanley is a director of Norfolk Southern Corp.. This person is not a research analyst or a member of a research analyst's household.

Morgan Stanley & Co. LLC makes a market in the securities of ArcBest Corp, C.H. Robinson Worldwide Inc., Canadian National Railway Co., Canadian Pacific Railway Ltd., CSX Corporation, Echo Global Logistics Inc, Expeditors International of Washington I, FedEx Corporation, Genesee & Wyoming Inc., Heartland Express Inc., Hub Group Inc, J.B. Hunt Transport Services Inc., Kansas City Southern, Knight Transportation Inc., Landstar System Inc, Norfolk Southern Corp., Old Dominion Freight Line Inc, Saia, Inc., Swift Transportation, Union Pacific Corp., United Parcel Service, Werner Enterprises, XPO Logistics, Inc..

The equity research analysts or strategists principally responsible for the preparation of Morgan Stanley Research have received compensation based upon various factors, including quality of research, investor client feedback, stock picking, competitive factors, firm revenues and overall investment banking revenues. Equity Research analysts' or strategists' compensation is not linked to investment banking or capital markets transactions performed by Morgan Stanley or the profitability or revenues of particular trading desks.

Morgan Stanley and its affiliates do business that relates to companies/instruments covered in Morgan Stanley Research, including market making, providing liquidity, fund management, commercial banking, extension of credit, investment services and investment banking. Morgan Stanley sells to and buys from customers the securities/instruments of companies covered in Morgan Stanley Research on a principal basis. Morgan Stanley may have a position in the debt of the Company or instruments discussed in this report. Morgan Stanley trades or may trade as principal in the debt securities (or in related derivatives) that are the subject of the debt research report.

Certain disclosures listed above are also for compliance with applicable regulations in non-US jurisdictions.

STOCK RATINGS

Morgan Stanley uses a relative rating system using terms such as Overweight, Equal-weight, Not-Rated or Underweight (see definitions below). Morgan Stanley does not assign ratings of Buy, Hold or Sell to the stocks we cover. Overweight, Equal-weight, Not-Rated and Underweight are not the equivalent of buy, hold and sell. Investors should carefully read the definitions of all ratings used in Morgan Stanley Research. In addition, since Morgan Stanley Research contains more complete information concerning the analyst's views, investors should carefully read Morgan Stanley Research, in its entirety, and not infer the contents from the rating alone. In any case, ratings (or research) should not be used or relied upon as investment advice. An investor's decision to buy or sell a stock should depend on individual circumstances (such as the investor's existing holdings) and other considerations.

Global Stock Ratings Distribution

(as of December 31, 2016)

The Stock Ratings described below apply to Morgan Stanley's Fundamental Equity Research and do not apply to Debt Research produced by the Firm.

For disclosure purposes only (in accordance with NASD and NYSE requirements), we include the category headings of Buy, Hold, and Sell alongside our ratings of Overweight, Equal-weight, Not-Rated and Underweight. Morgan Stanley does not assign ratings of Buy, Hold or Sell to the stocks we cover. Overweight, Equal-weight, Not-Rated and Underweight are not the equivalent of buy, hold, and sell but represent recommended relative weightings (see definitions below). To satisfy regulatory requirements, we correspond Overweight, our most positive stock rating, with a buy recommendation; we correspond Equal-weight and Not-Rated to hold and Underweight to sell recommendations, respectively.

Stock Rating Category	Coverage Universe		Investment Banking Clients (IBC)		
	Count	% of Total	Count	% of Total IBC	% of Rating Category
Overweight/Buy	1142	34%	271	41%	24%
Equal-weight/Hold	1442	43%	299	45%	21%
Not-Rated/Hold	69	2%	8	1%	12%
Underweight/Sell	668	20%	85	13%	13%
Total	3,321		663		

Disclosure Section (cont'd)

Data include common stock and ADRs currently assigned ratings. Investment Banking Clients are companies from whom Morgan Stanley received investment banking compensation in the last 12 months.

Analyst Stock Ratings

Overweight (O or Over) - The stock's total return is expected to exceed the total return of the relevant country MSCI Index or the average total return of the analyst's industry (or industry team's) coverage universe, on a risk-adjusted basis over the next 12-18 months.

Equal-weight (E or Equal) - The stock's total return is expected to be in line with the total return of the relevant country MSCI Index or the average total return of the analyst's industry (or industry team's) coverage universe, on a risk-adjusted basis over the next 12-18 months.

Not-Rated (NR) - Currently the analyst does not have adequate conviction about the stock's total return relative to the relevant country MSCI Index or the average total return of the analyst's industry (or industry team's) coverage universe, on a risk-adjusted basis, over the next 12-18 months.

Underweight (U or Under) - The stock's total return is expected to be below the total return of the relevant country MSCI Index or the average total return of the analyst's industry (or industry team's) coverage universe, on a risk-adjusted basis, over the next 12-18 months.

Unless otherwise specified, the time frame for price targets included in Morgan Stanley Research is 12 to 18 months.

Analyst Industry Views

Attractive (A): The analyst expects the performance of his or her industry coverage universe over the next 12-18 months to be attractive vs. the relevant broad market benchmark, as indicated below.

In-Line (I): The analyst expects the performance of his or her industry coverage universe over the next 12-18 months to be in line with the relevant broad market benchmark, as indicated below.

Cautious (C): The analyst views the performance of his or her industry coverage universe over the next 12-18 months with caution vs. the relevant broad market benchmark, as indicated below.

Benchmarks for each region are as follows: North America - S&P 500; Latin America - relevant MSCI country index or MSCI Latin America Index; Europe - MSCI Europe; Japan - TOPIX; Asia - relevant MSCI country index or MSCI sub-regional index or MSCI AC Asia Pacific ex Japan Index.

Important Disclosures for Morgan Stanley Smith Barney LLC Customers

Important disclosures regarding the relationship between the companies that are the subject of Morgan Stanley Research and Morgan Stanley Smith Barney LLC or Morgan Stanley or any of their affiliates, are available on the Morgan Stanley Wealth Management disclosure website at www.morganstanley.com/online/researchdisclosures. For Morgan Stanley specific disclosures, you may refer to www.morganstanley.com/researchdisclosures.

Each Morgan Stanley Equity Research report is reviewed and approved on behalf of Morgan Stanley Smith Barney LLC. This review and approval is conducted by the same person who reviews the Equity Research report on behalf of Morgan Stanley. This could create a conflict of interest.

Other Important Disclosures

Morgan Stanley & Co. International PLC and its affiliates have a significant financial interest in the debt securities of C.H. Robinson Worldwide Inc., Canadian National Railway Co., CSX Corporation, FedEx Corporation, Genesee & Wyoming Inc., Kansas City Southern, Norfolk Southern Corp., Union Pacific Corp., United Parcel Service, XPO Logistics, Inc..

Morgan Stanley Research policy is to update research reports as and when the Research Analyst and Research Management deem appropriate, based on developments with the issuer, the sector, or the market that may have a material impact on the research views or opinions stated therein. In addition, certain Research publications are intended to be updated on a regular periodic basis (weekly/monthly/quarterly/annual) and will ordinarily be updated with that frequency, unless the Research Analyst and Research Management determine that a different publication schedule is appropriate based on current conditions.

Morgan Stanley is not acting as a municipal advisor and the opinions or views contained herein are not intended to be, and do not constitute, advice within the meaning of Section 975 of the Dodd-Frank Wall Street Reform and Consumer Protection Act.

Morgan Stanley produces an equity research product called a "Tactical Idea." Views contained in a "Tactical Idea" on a particular stock may be contrary to the recommendations or views expressed in research on the same stock. This may be the result of differing time horizons, methodologies, market events, or other factors. For all research available on a particular stock, please contact your sales representative or go to Matrix at <http://www.morganstanley.com/matrix>.

Morgan Stanley Research is provided to our clients through our proprietary research portal on Matrix and also distributed electronically by Morgan Stanley to clients. Certain, but not all, Morgan Stanley Research products are also made available to clients through third-party vendors or redistributed to clients through alternate electronic means as a convenience. For access to all available Morgan Stanley Research, please contact your sales representative or go to Matrix at <http://www.morganstanley.com/matrix>.

Any access and/or use of Morgan Stanley Research is subject to Morgan Stanley's Terms of Use (<http://www.morganstanley.com/terms.html>).

Disclosure Section (cont'd)

By accessing and/or using Morgan Stanley Research, you are indicating that you have read and agree to be bound by our Terms of Use (<http://www.morganstanley.com/terms.html>). In addition you consent to Morgan Stanley processing your personal data and using cookies in accordance with our Privacy Policy and our Global Cookies Policy (http://www.morganstanley.com/privacy_pledge.html), including for the purposes of setting your preferences and to collect readership data so that we can deliver better and more personalized service and products to you. To find out more information about how Morgan Stanley processes personal data, how we use cookies and how to reject cookies see our Privacy Policy and our Global Cookies Policy (http://www.morganstanley.com/privacy_pledge.html).

If you do not agree to our Terms of Use and/or if you do not wish to provide your consent to Morgan Stanley processing your personal data or using cookies please do not access our research.

Morgan Stanley Research does not provide individually tailored investment advice. Morgan Stanley Research has been prepared without regard to the circumstances and objectives of those who receive it. Morgan Stanley recommends that investors independently evaluate particular investments and strategies, and encourages investors to seek the advice of a financial adviser. The appropriateness of an investment or strategy will depend on an investor's circumstances and objectives. The securities, instruments, or strategies discussed in Morgan Stanley Research may not be suitable for all investors, and certain investors may not be eligible to purchase or participate in some or all of them. Morgan Stanley Research is not an offer to buy or sell or the solicitation of an offer to buy or sell any security/instrument or to participate in any particular trading strategy. The value of and income from your investments may vary because of changes in interest rates, foreign exchange rates, default rates, prepayment rates, securities/instruments prices, market indexes, operational or financial conditions of companies or other factors. There may be time limitations on the exercise of options or other rights in securities/instruments transactions. Past performance is not necessarily a guide to future performance. Estimates of future performance are based on assumptions that may not be realized. If provided, and unless otherwise stated, the closing price on the cover page is that of the primary exchange for the subject company's securities/instruments.

The fixed income research analysts, strategists or economists principally responsible for the preparation of Morgan Stanley Research have received compensation based upon various factors, including quality, accuracy and value of research, firm profitability or revenues (which include fixed income trading and capital markets profitability or revenues), client feedback and competitive factors. Fixed Income Research analysts', strategists' or economists' compensation is not linked to investment banking or capital markets transactions performed by Morgan Stanley or the profitability or revenues of particular trading desks.

The "Important US Regulatory Disclosures on Subject Companies" section in Morgan Stanley Research lists all companies mentioned where Morgan Stanley owns 1% or more of a class of common equity securities of the companies. For all other companies mentioned in Morgan Stanley Research, Morgan Stanley may have an investment of less than 1% in securities/instruments or derivatives of securities/instruments of companies and may trade them in ways different from those discussed in Morgan Stanley Research. Employees of Morgan Stanley not involved in the preparation of Morgan Stanley Research may have investments in securities/instruments or derivatives of securities/instruments of companies mentioned and may trade them in ways different from those discussed in Morgan Stanley Research. Derivatives may be issued by Morgan Stanley or associated persons.

With the exception of information regarding Morgan Stanley, Morgan Stanley Research is based on public information. Morgan Stanley makes every effort to use reliable, comprehensive information, but we make no representation that it is accurate or complete. We have no obligation to tell you when opinions or information in Morgan Stanley Research change apart from when we intend to discontinue equity research coverage of a subject company. Facts and views presented in Morgan Stanley Research have not been reviewed by, and may not reflect information known to, professionals in other Morgan Stanley business areas, including investment banking personnel.

Morgan Stanley Research personnel may participate in company events such as site visits and are generally prohibited from accepting payment by the company of associated expenses unless pre-approved by authorized members of Research management.

Morgan Stanley may make investment decisions that are inconsistent with the recommendations or views in this report.

To our readers in Taiwan: Information on securities/instruments that trade in Taiwan is distributed by Morgan Stanley Taiwan Limited ("MSTL"). Such information is for your reference only. The reader should independently evaluate the investment risks and is solely responsible for their investment decisions. Morgan Stanley Research may not be distributed to the public media or quoted or used by the public media without the express written consent of Morgan Stanley. Information on securities/instruments that do not trade in Taiwan is for informational purposes only and is not to be construed as a recommendation or a solicitation to trade in such securities/instruments. MSTL may not execute transactions for clients in these securities/instruments. To our readers in Hong Kong: Information is distributed in Hong Kong by and on behalf of, and is attributable to, Morgan Stanley Asia Limited as part of its regulated activities in Hong Kong. If you have any queries concerning Morgan Stanley Research, please contact our Hong Kong sales representatives.

Certain information in Morgan Stanley Research was sourced by employees of the Shanghai Representative Office of Morgan Stanley Asia Limited for the use of Morgan Stanley Asia Limited.

Morgan Stanley is not incorporated under PRC law and the research in relation to this report is conducted outside the PRC. Morgan Stanley Research does not constitute an offer to sell or the solicitation of an offer to buy any securities in the PRC. PRC investors shall have the relevant qualifications to invest in such securities and shall be responsible for obtaining all relevant approvals, licenses, verifications and/or registrations from the relevant governmental authorities themselves. Neither this report nor any part of it is intended as, or shall constitute, provision of any consultancy or advisory service of securities investment as defined under PRC law. Such information is provided for your reference only.

Disclosure Section (cont'd)

Morgan Stanley Research is disseminated in Brazil by Morgan Stanley C.T.V.M. S.A.; in Mexico by Morgan Stanley México, Casa de Bolsa, S.A. de C.V which is regulated by Comisión Nacional Bancaria y de Valores. Paseo de los Tamarindos 90, Torre 1, Col. Bosques de las Lomas Floor 29, 05120 Mexico City; in Japan by Morgan Stanley MUFG Securities Co., Ltd. and, for Commodities related research reports only, Morgan Stanley Capital Group Japan Co., Ltd; in Hong Kong by Morgan Stanley Asia Limited (which accepts responsibility for its contents) and by Morgan Stanley Asia International Limited, Hong Kong Branch; in Singapore by Morgan Stanley Asia (Singapore) Pte. (Registration number 199206298Z) and/or Morgan Stanley Asia (Singapore) Securities Pte Ltd (Registration number 200008434H), regulated by the Monetary Authority of Singapore (which accepts legal responsibility for its contents and should be contacted with respect to any matters arising from, or in connection with, Morgan Stanley Research) and by Morgan Stanley Asia International Limited, Singapore Branch (Registration number T11FC0207F); in Australia to "wholesale clients" within the meaning of the Australian Corporations Act by Morgan Stanley Australia Limited A.B.N. 67 003 734 576, holder of Australian financial services license No. 233742, which accepts responsibility for its contents; in Australia to "wholesale clients" and "retail clients" within the meaning of the Australian Corporations Act by Morgan Stanley Wealth Management Australia Pty Ltd (A.B.N. 19 009 145 555, holder of Australian financial services license No. 240813, which accepts responsibility for its contents; in Korea by Morgan Stanley & Co International plc, Seoul Branch; in India by Morgan Stanley India Company Private Limited; in Indonesia by PT Morgan Stanley Asia Indonesia; in Canada by Morgan Stanley Canada Limited, which has approved of and takes responsibility for its contents in Canada; in Germany by Morgan Stanley Bank AG, Frankfurt am Main and Morgan Stanley Private Wealth Management Limited, Niederlassung Deutschland, regulated by Bundesanstalt fuer Finanzdienstleistungsaufsicht (BaFin); in Spain by Morgan Stanley, S.V., S.A., a Morgan Stanley group company, which is supervised by the Spanish Securities Markets Commission (CNMV) and states that Morgan Stanley Research has been written and distributed in accordance with the rules of conduct applicable to financial research as established under Spanish regulations; in the US by Morgan Stanley & Co. LLC, which accepts responsibility for its contents. Morgan Stanley & Co. International plc, authorized by the Prudential Regulatory Authority and regulated by the Financial Conduct Authority and the Prudential Regulatory Authority, disseminates in the UK research that it has prepared, and approves solely for the purposes of section 21 of the Financial Services and Markets Act 2000, research which has been prepared by any of its affiliates. RMB Morgan Stanley Proprietary Limited is a member of the JSE Limited and regulated by the Financial Services Board in South Africa. RMB Morgan Stanley Proprietary Limited is a joint venture owned equally by Morgan Stanley International Holdings Inc. and RMB Investment Advisory (Proprietary) Limited, which is wholly owned by FirstRand Limited. The information in Morgan Stanley Research is being disseminated by Morgan Stanley Saudi Arabia, regulated by the Capital Market Authority in the Kingdom of Saudi Arabia, and is directed at Sophisticated investors only.

The information in Morgan Stanley Research is being communicated by Morgan Stanley & Co. International plc (DIFC Branch), regulated by the Dubai Financial Services Authority (the DFSA), and is directed at Professional Clients only, as defined by the DFSA. The financial products or financial services to which this research relates will only be made available to a customer who we are satisfied meets the regulatory criteria to be a Professional Client.

The information in Morgan Stanley Research is being communicated by Morgan Stanley & Co. International plc (QFC Branch), regulated by the Qatar Financial Centre Regulatory Authority (the QFCRA), and is directed at business customers and market counterparties only and is not intended for Retail Customers as defined by the QFCRA.

As required by the Capital Markets Board of Turkey, investment information, comments and recommendations stated here, are not within the scope of investment advisory activity. Investment advisory service is provided exclusively to persons based on their risk and income preferences by the authorized firms. Comments and recommendations stated here are general in nature. These opinions may not fit to your financial status, risk and return preferences. For this reason, to make an investment decision by relying solely to this information stated here may not bring about outcomes that fit your expectations.

The trademarks and service marks contained in Morgan Stanley Research are the property of their respective owners. Third-party data providers make no warranties or representations relating to the accuracy, completeness, or timeliness of the data they provide and shall not have liability for any damages relating to such data. The Global Industry Classification Standard (GICS) was developed by and is the exclusive property of MSCI and S&P.

Morgan Stanley Research, or any portion thereof may not be reprinted, sold or redistributed without the written consent of Morgan Stanley.

Disclosure Section (cont'd)

INDUSTRY COVERAGE: Freight Transportation

COMPANY (TICKER)	RATING (AS OF)	PRICE* (01/10/2017)
Ravi Shanker		
ArcBest Corp (ARCB.O)	E (10/06/2011)	\$29.30
C.H. Robinson Worldwide Inc. (CHRW.O)	U (06/09/2013)	\$73.14
Canadian National Railway Co. (CNR.TO)	O (02/23/2016)	C\$91.69
Canadian Pacific Railway Ltd. (CP.TO)	O (06/03/2016)	C\$193.36
CSX Corporation (CSX.O)	U (02/23/2016)	\$37.42
Echo Global Logistics Inc (ECHO.O)	O (07/16/2012)	\$24.90
Expeditors International of Washington I (EXPD.O)	E (02/25/2015)	\$52.87
FedEx Corporation (FDX.N)	E (06/20/2013)	\$188.42
Genesee & Wyoming Inc. (GWR.N)	E (02/23/2016)	\$70.92
Heartland Express Inc. (HTLD.O)	U (05/06/2011)	\$20.02
Hub Group Inc (HUBG.O)	E (07/16/2012)	\$44.35
J.B. Hunt Transport Services Inc. (JBHT.O)	E (05/06/2011)	\$97.72
Kansas City Southern (KSU.N)	E (02/23/2016)	\$81.28
Knight Transportation Inc. (KNX.N)	O (02/23/2016)	\$33.20
Landstar System Inc (LSTR.O)	U (02/23/2016)	\$84.55
Norfolk Southern Corp. (NSC.N)	U (06/03/2016)	\$109.26
Old Dominion Freight Line Inc (ODFL.O)	O (10/06/2011)	\$86.69
Saia, Inc. (SAIA.O)	U (02/23/2016)	\$44.80
Swift Transportation (SWFT.N)	O (02/23/2016)	\$24.10
Union Pacific Corp. (UNP.N)	O (06/03/2016)	\$103.42
United Parcel Service (UPS.N)	U (02/23/2016)	\$113.92
Werner Enterprises (WERN.O)	O (02/23/2016)	\$27.05
XPO Logistics, Inc. (XPO.N)	O (11/16/2015)	\$43.65

Stock Ratings are subject to change. Please see latest research for each company.

* Historical prices are not split adjusted.